Albany Times

Declared a Legal Newspaper By Act of Superior Court of Alameda County

The Only Newspaper Printed and Published in the City of Albany

VOLUME XXXIX — ALBANY, CALIFORNIA Wednesday, January 30, 1974 — 150 — NUMBER 22

My Word!
Dorothy Spimes

FORMER CITY CLERK Myrtle McLean is a patient at Albany Hospital as of Sunday. She's allergic to flowers, would enjoy cards. Margaret Hanahan has gone home after a two-week stay.

AT THIS WRITING, David Jaramillo, 18, son of the Ernest Jaramillos of 1065 Talbot, apparently is recovering in Brookside hospital from a senseless shooting at Golden Gate Lanes early Saturday morning. He is listed in fair condition, suffering a fractured lower jaw, split tongue and loss of teeth after he was shot in the mouth by a 25-year-old San Pablo man following an argument. After 31 hours of investigation, El Cerrito police apprehended the gunman and his friend, both of whom fled the scene, in Concord. Everyone hopes and prays the Albany baseball and basketball star, who was graduated from AHS last June, will recover completely.

ALBANY JEWELER George Hollfelder was robbed at gunpoint about noon Monday by an armed robber, who forced him to hand over watches and jewelry and then tied him up. By the time George escaped, the robber was gone, but he was seen by at least two women. The man had been in Hollfelder's a couple of times in the past two weeks. The alarm did not work, just as was the case about a year ago, when the samething happened, according the Police Chief James Simmons. They think they have it fixed now.

THURSDAY is the deadline for filing for the Municipal Election in April.

FRIENDS OF Albany Library need a dry storage garage for books, preferably in central Albany. They are willing to pay a rental fee. Call 525-1866.

MANY TRADITIONAL events coming up soon: Band Booster Fish Fry, Veterans' building, take-out dinners available, 5:30 to 7:30, Feb. 8; AHS scholarship luncheon, Feb. 14; Lions Club Crab Feed (and dance), 400 tickets available at $8 each, Veterans' building, Feb. 22; PTA Founders Day, AHS orchestra concert, Feb. 28; Lions Night at Warrior game, $1 discount on tickets, Feb. 9; American Legion post 292 St. Patrick's dinner-dance ($7 per), March 16.

ARTHUR METZGER of Albany is our only entry in the Children's Hospital Domino tourney Saturday at Oakland Elks club.

VOLUNTEERS are needed by the Easter Seal Rehabilitation Center to assemble and stuff envelopes. Call 835-2131 if you can help.

IF YOU'RE worried about controlling flies and mosquitos, please contact Harold Van Coops at Albany Health Department, 526-6116.

SOME PEOPLE will do almost anything to get mentioned. Regina and Pete Azcarate of Mr. Pete's have been kidding

(Continued on Page 2)

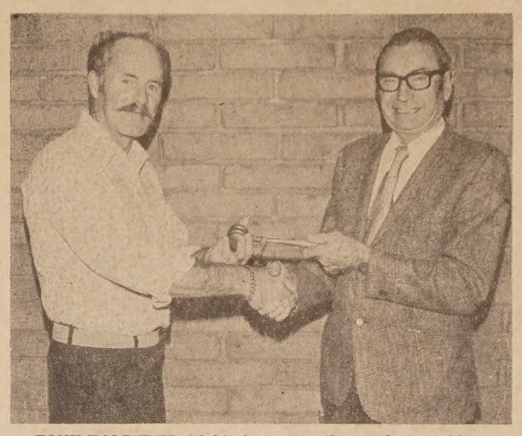

TONY KALBERER (right) turns over the gavel of presidency to incoming president of the Albany Municipal Employees Association, to Bill Guidici of the Public Works Department.

The Albany Municipal Employees Association will install new officers at their regular monthly meeting in the City Hall chambers on January 24 at 7:30 p.m.

Those assuming new duties in the organization, which includes Albany Municipal employees both active and retired, are Bill Guidici, president; Don Dupin, vice president; Kathy McPherson, secretary; Carol Garner, treasurer. Andy Anderson and Bill Waters are Board of Control Members.

Marrieta Ferreria, retired City Treasurer, will be installing officer.

Scholarships Awarded By Soroptimists

The Albany Soroptimist Club offers two Citizenship Awards to outstanding high school students every year. The Soroptimists believe in the integrity, worth, and ability of our youth. They feel that in recognizing the contributions of young people in these areas of endeavor, it will encourage the youths to develop the highest concept of patriotism and more effective cooperation in home and community.

The winners this year are Mary Christine Ames, first place, and Gregory Hazarabedian, second place. Mary will receive a $200 scholarship and Greg a $100 scholarship.

Mary has been active in many Albany High School activities. She was involved with the Pep Club, French Club, Girl's Honorary, AFS, and marched as a flag girl with the band for three years. She also was awarded with a cap and a 100-hour pin for her hours of service to Alta Bates Hospital.

Greg has been an outstanding high school student while at Albany High. He participated in the Marching Band, Concert Band, CSF, and AFS. He was also an Eagle Scout and a member of the Order of DeMolay, and was an Altar Boy at St. Gregory Church.

The Soroptimists also give an annual award for the training or re-training of an Albany woman who wants to move to a higher level skilled position.

This award will be given to Sharon E. Scolnick, an Albany resident who is in the nursing program at Kaiser Hospital. Sharon is the mother of two daughters. This $100 scholarship will be used for her further training as a registered nurse.

Camp Fire Girls Begin Candy Sale

The Camp Fire Girls are selling! All during February they will be selling Saylor's Mints and Heath's Toffee, door to door and in banks and stores. Nearly two thousand girls will be out working for the Council in Albany, Berkeley, Emeryville, El Sobrante, Richmond, Pinole, Crockett, San Pablo and El Cerrito.

This is the only time that the Saylor's special mints and the Heath miniature toffee are available. However, the candy freezes well, and one can make it last for the year!

The sellers, in their red, white and blue costumes will be the young Blue Birds, the middle sized Adventurers, the Junior High Discovery Club and the Senior High Horizon Clubs.

"Girls may earn emblems and the Saylor charm," according to Virginia Miller, District Director here, "and will earn for their group eight cents on each box of candy sold. There will be other awards for the high sellers, and the Council hopes to net the much needed $30,000." She said the funds are needed for development of program and leadership training, and urges people to be generous for this valuable work.

Note of Thanks

The Berkeley - Albany Red Cross chapter wishes to thank all those who donated toys for disadvantaged children this Christmas. Six hundred twenty children from 176 local families were happier because of their generosity.

Toys for distribution next Christmas will be gratefully accepted at the Berkeley-Albany Red Cross office, 2116 Allston Way, Berkeley throughout the year. Both new toys and those which can be easily repaired are needed.

Thank you again.

Georgia Lee Silveira
Red Cross Youth
Service Consultant

Jerome Blank Heads State Committee

Larry Hoag, new president of the California Real Estate Association, appointed Jerome Blank, Albany Realtor, to head the C.R.E.A. Government Sponsored Housing Committee for 1974. Blank, a Life Director of C.R.E.A. and a member of the Housing Committee last year, took office as Committee Chairman in Los Angeles at the Director's meeting last week. His committee, with approval of the Directors of C.R.E.A., has sponsored a program to be introduced in the State Legislature, which would form a new State Agency to insure loans to low-income persons in areas where conventional or FHA loans are not presently available. With a starting budget of $5,000,000, to be appropriated from the State General fund, the program would be self-supporting, and would assist buyers to acquire homes with low down payments. It would also provide state insurance to lenders who would make remodeling loans to owners desiring to modernize their older homes.

Blank was also appointed by President Hoag to be a member of the Association's Legislative Committee, and its Land Use Committee.

Headstart Needs Volunteers

Volunteer teachers' assistants urgently needed at Berkeley Headstart Centers are being recruited by the Berkeley-Albany Red Cross Chapter.

Young men and women who can volunteer a half day a week to helping with disadvantaged or retarded children are asked to contact the Red Cross office, 2116 Allston Way, Berkeley, Phone: 845-1430 for an interview or for further information.

The national Headstart program aims to provide economically deprived three-to-five-year-olds with the necessary background experience to succeed in public schools.

Albany Lions Crab Feed

The Lions Club of Albany has announced that its seventh annual Crab Feed will be held on the evening of Friday, Feb. 22, 1974. Dinner will be served from 6:30 to 8:30 p.m., in the Veterans Memorial Building on Portland Street in Albany. Because of the past great popularity of this affair, the Lions are limiting ticket sales to only four hundred in order to insure that no purchaser will be disappointed.

The Albany Lions have promised to continue their policy of encouraging patrons to eat all the crab and other food they can. Though the price of crab has quadrupled since the Lions first held this annual feast, this year's tickets sell for only eight dollars. Tickets can be purchased from any member of the Albany Lions Club; at Call Brothers Jewelers, Chelemedos Market, Mary & Joe's Sporting Goods and Richard's Jewelers.

The Lions promise all you can eat of fresh cracked crab, salad, baked beans, hot french bread and your favorite beverages. After the dinner, there will be dancing to live music until 1:00 a.m. This annual crab feed is one of the best such affairs in the Bay Area.

Postal Service Delays Higher Mail Rate

WASHINGTON — The U.S. Postal Service has announced higher international mail rate will be delayed until March 2, along with the postponement in domestic rate increases.

International mail rates are scheduled to rise by an overall 20 per cent increase and are expected to provide an additional $62 million in fiscal 1975, beginning July 1, 1974.

Mail rates to Canada and Mexico will be the same as the new higher domestic rates in most categories. First-class letters will rise from 8 to 10 cents, airmail letters from 11 to 13 cents. Surface cards from 6 to 8 cents, airmail cards from 9 to 11 cents.

The cost to mail a one-ounce international surface letter will rise from 15 to 18 cents. Airmail letter rates to Western Hemisphere countries will increase from 17 to 21 cents and to other countries from 21 to 26 cents for each half ounce up to two ounces.

Surface and air parcel rates will rise about 15 per cent.

Appeal For Heart Fund Volunteers

"Will you give some of your time to save lives?"

This appeal was issued today by Mrs. Sebastian Ramirez, chairman of Albany's 1974 Heart Fund Drive, in seeking volunteers to aid in the campaign to raise funds for the Heart Association's fight against cardiovascular diseases.

"One out of every eight Americans has some form of heart and blood vessel disease," the Heart Fund chairman said. "More than a million Americans die each year — one every 30 seconds. The death toll is greater than for all other causes combined."

Volunteers are asked to give just a little of their time to call on friends and neighbors during February, American Heart Month, and ask for contributions to the Heart Fund.

With Heart Fund support, the Alameda County Heart Association hopes to conduct screening programs for adults and children to find those who are, or might become, heart disease victims. Early detection of these individuals who have high risk will mean early treatment and a better chance for longer lives. Heart Fund dollars will also finance emergency care systems in Alameda County which will bring emergency medical aid to the side of heart attack victims in their homes.

Volunteers who wish to help in the 1974 February Heart Fund Drive in Albany should call the Heart Association at 530-0400.

Civic Theatre Shows Comedy

Contra Costa Civic Theatre is presenting a revival of "The Remarkable Mr. Pennypacker," a comedy set in the 1890's. The show will run every Friday and Saturday night through February 23 at the theatre, 951 Pomona Avenue, El Cerrito.

Curtain time for "The Remarkable Mr. Pennypacker" is 8:30. For reservations call 524-9132.

ALBANY LODGE No. 686 F. & A.M.
Meets every Tuesday night at Albany Temple, 533 San Pablo Ave. Sojourners welcome.

Parkland Group Files Suit Against Call, City Council

Nine members of Citizens for Better Parkland notified Albany City Council Monday night that they have filed a claim against the City, members of the Council as a group and Councilman Hubert F. Call as an individual for return or "discorgement" by Call of $258,000 he received in the sale of property to Interstate General Corporation as a public park.

Claimants are Bruce Thomson, Robert F. Sharpf, Dario C. Meniketti, Louis H. Bell, Jerry L. Leahy, Thelma Rubin, Blanche Vranna, Robert Elliott and Catherine J. Webb.

The claim contends the sale of the land "constituted an illegal expenditure of public funds" under one section of state law and violates a conflict of interest section of the California State Government Code. Because of these violations, the transaction is void, according to the claim.

When the matter came up on the Council agenda, it was referred to City Attorney Lawrence Saier for an attorney-client session.

Early in the meeting, Clark Armstrong, representing Independent Insurance Agents' association of Albany, presented checks for safety suggestions, a contest sponsored with the city safety committee, to William Waters, first place, and Mrs. Catherine McPherson, second place. Waters is deputy building inspector and Mrs. McPherson is secretary to Administrative Officer James B. Turner.

Council referred to Turner and Chief of Police James Simmons a request by Harold Pavety of Discounts Unlimited for two 20-minute parking zones in the 800 block of San Pablo due to congested traffic.

Turners request to raise the rental fee for polling places to $20 and pay inspectors $24; clerks and judges, $20, and furniture rental, if needed, $5. This brings all figures more in line with Alameda County averages.

Mrs. Violet Brooks request for a temporary taxicab permit was granted subject to approval of Chief Simmons and Saier.

Bids for a one-half ton pickup for use by Albany Park and Recreation department were received from East Bay Chevrolet ($3,288.92) and Jim Woulfe Ford ($3,139.11). They were referred to Turner, Saler and E. J. Rooney, P&R superintendent.

Feb. 10-16 was proclaimed as National Education Week.

Turner was authorized to advertise for bids for stuccoing Albany Pre-School to be opened at 8 p.m. Feb. 19, for a sewer rodding machine to be opened the same night and time, and for a three-quarter ton pickup replacement.

Turner and Simmons were authorized to install a stop sign at Jackson and Castro streets and to establish a red zone on Dartmouth from San Pablo to the exit of Kentucky Fried Chicken.

Council approved appointment of Robert Farley as probationary maintenance gardener for Albany Park and Recreation department.

A letter from Kathleen Beals asking an apology to Dario Meniketti by the mayor was read and filed.

Council approved asking Turner to contact Assemblyman John Knox regarding renovation of Hoffman Boulevard as soon as possible and voted support and approval of Herrick Hospital's plan to add more rooms and bring the hospital up to standard.

A late communication from an attorney firm protesting lack of benefits for Policeman-Clerk Mary Martin and giving the city 15 days to comply was referred to Turner and Saler for a client-attorney work session.

Members of the Board of Education informed City Council of an error in the school calendar, which should have stated school would be closed Tuesday, Feb. 12, for Lincoln's Birthday holiday. It will be open Feb. 11. The Board of Education will meet Feb. 19. The Feb. 26th meeting has been cancelled.

Under "good of the city," Meniketti informed Council there is no street sign at Carmel and Portland and praised David Jaramillo, the Albany young man who was shot early Saturday. He urged everyone to hope and pray for his recovery. Councilman Call's suggestion that City Council send a get-well card was approved.

The meeting was adjourned at 8:29 p.m.

MRS. CLEO McCRODEN, new owner of Sam's Pharmacy, discusses a stock item with her new pharmacist-manager, Joseph Aboaf, as they prepare to offer their services to Sam's old customers and make new ones of their own.—Luoma Photo

Mrs. McCroden, Now Owns Sam's Pharmacy

Albany is welcoming a new business proprietor into its midst, in the person of vivacious Mrs. Cleo McCroden, new owner-operator of Sam's Pharmacy. She has taken over the establishment's operation after working there with the former owner, Bernie Mander, since November to familiarize herself with its many products and customers.

Mrs. McCroden is a veteran of the business world, having worked for many years in an investment counseling service. She has also worked as a legal secretary and as the private secretary and bookkeeper for an automobile agency in the midwest. In her spare time she is an avid golfer and has won three tournaments.

She plans to continue carrying the same excellent merchandise Sam's customers have become used to, including the Bing, Grondahl, and Royal Copenhagen collector plates and Orrefors Swedish crystal, and plans on adding new and interesting items to the Boutique Department. These new additions will be announced in newspaper advertisements.

There will be no change in personnel, with the exception of Joseph Aboaf, the new pharmacist-manager, a Bay Area resident with 16 years of pharmaceutical background.

The new proprietor will be on duty at Sam's daily, and is very anxious to meet everyone and become a part of the community. Store hours will be from 9 a.m. to 6:30 p.m. weekdays and 9 a.m. to 5:30 p.m. on Saturdays. The store will be closed on Sundays as usual.

Mrs. McCroden resides in Contra Costa County with her husband, Tom, who is employed in San Francisco, and two of their five children. The other three children are away at college.

Note of Thanks

I want to express my thanks to the Albany Fire and Police Departments for their assistance in taking me to Herrick Hospital in November, 1973. They have my heartfelt thanks.

Genevieve Fuhrman

Note of Thanks

I want to express my sincere thanks and appreciation to the Albany Police and Fire Departments (Police Dispatches and Ambulance Crew) for the prompt (I do mean fast), efficient service they rendered when I called them to take my wife to Albany Hospital.

Elwood Wallace

WE HONOR master charge — PAID PRESCRIPTIONS MEMBER — Your BANKAMERICARD welcome here
Courteous Service - Prompt Delivery
GARDELLA'S 1000 OAKS PHARMACY
Charge Accounts Solicited
1849 Solano Ave. 526-2452

Meeting This Community's Funeral Service Needs Since 1932
Ellis-Olson, MORTUARY
727 SAN PABLO AVENUE 525-0246
SERVICE MEASURED NOT BY GOLD BUT BY THE GOLDEN RULE

RENO 1000000
California-Nevada GOLDEN TOURS presents
Luxurious Coach Service from ALBANY TO HAROLDS CLUB/RENO
YOU RECEIVE GAMING / FOOD & DRINK COUPONS
ALL FOR ONLY $14.45
DEPARTURES SUN. THRU THURSDAY 2:00 p.m.
(9 HOURS IN RENO)
SUPER BIG $12.00 BONUS VALUE!
for reservations contact
MAX'S LIQUORS
PHONE 525-1922
865 San Pablo Ave., Albany

ALBANY CINEMA
Solano Ave 524-5858
BARBARA STREISAND ROBERT REDFORD
'THE WAY WE WERE'
— Plus —
SID CAESAR
'SHOW OF SHOWS'

LEARN from an Exotic Professional!
• Basic Bellydance Class for Exercise and Fun
• Tuesdays 7 to 8:10 p.m. $10 per Month
Phone 525-0722
The Dancing Girl
1178 Solano Ave., Albany

PREHOP CLEANERS
Exceptional Quality! Dependable Service!
Off-Street Parking
1 Block Above Safeway
1538 Solano — 526-8861

RIALTO 1 & 2
841 GILMAN ST.
Theater 1:
"HELP" and "THE YELLOW SUBMARINE"
Theater 2:
"Magical Mystery Tour" and "Around The Beatles"
For Theater Information Call 526-6669

Ramekin
Lunches 11 a.m.-9 p.m.
Dinners Mon.-Sat.
Sun. Brunch 10-2
1492 Solano
524-5225

"What good is money if it can't buy music?"
PUD'S
STEREO • HI-FI • TV
PIONEER, EPI, SONY TV
Next Door to Shakey's Pizza
— Free Parking in Rear —
1394 Solano Ave., Albany 658-7837

My Word . . .

(Continued from Page 1)
about it. The other day she arrived with a broken toe. "There," she asked smugly, "is that good enough?" It is. It is. She really didn't have to go to all that trouble.

I'D LOVE to tell you Jerry Blank's incredible account of being fogged in at Los Angeles airport, but it would take considerable space, which hasn't been available lately, especially with City Council meetings so active. Incidentally, City Council DOES look favorably upon the proposed stop light at Brighton and San Pablo. That's a bit of good news.

MAYOR AND MRS. Lewis Howell welcomed their ninth grandchild Monday evening. Their daughter, Diane, and Harold Friis of El Cerrito had a daughter, Maria Dawn, at Providence. The other grandparents are Earl and Elsie Friis of Richmond. He is a former mail carrier here.

The first California Hall of Records, according to the National Automobile Club, was housed in the House of Four Winds in Monterey.

Home Safety Program

NEW YORK (ED)—Each year nearly 16,000 boys and girls under 15 die as a result of accidents. About 16 million—nearly one out of every three children—are injured. In light of these alarming statistics, each parent should follow a rigid home safety program — a *room by room* look-out approach. Our children's safety may not be always in our hands, but removing dangerous conditions in the home is always our responsibilty.

In the livingroom—1) Always place a fire-screen in front of a fireplace when it's in use. 2) If you have venetian blinds, cut open the loop at the end of the cords with which you raise and lower the blinds. That will eliminate any chance of a child getting his head caught by the cord. 3) Keep sewing baskets, scissors, and other constantly used but hazardous articles on a shelf or in a drawer that can't be reached by children.

In the bathroom—1) Keep all medicines in a bathroom cabinet that locks. When giving children medicine, make sure they get doses specifically designed for them, such as St. Joseph Aspirin for Children. Safety closures can be tricky. Check again to make certain safety caps are replaced properly and place the bottle well out of children's reach. 2) Don't use a portable electric heater in the bathroom. In fact, be careful of all electric appliances when water is nearby. They don't mix. 3) Check regularly to see that none of the supplies in your first aid kit are missing.

In the kitchen—1) Keep bleaches, detergents, cleansers and polishes away from youngsters. Use a locked cabinet for lyes, sanitizing agents and other household cleansers. 2) Keep knives, ice picks and other sharp or pointed utensils in their places, out of children's reach. 3) Turn pot handles away from the front of the stove, so that your child can't pull them over.

These check points are only a start. Make a thorough examination of each room in your home using a *written* check list. Your safety chart could be your precaution against accidents that can threaten the lives and safety of your children.

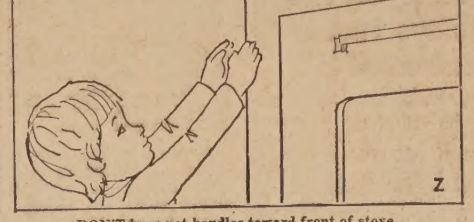

DON'T keep pot handles toward front of stove.

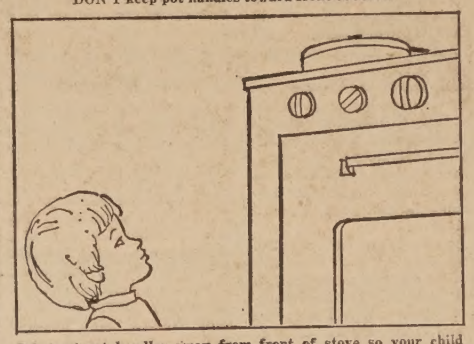

DO turn pot handles away from front of stove so your child can't pull them over.

Church News

FIRST BAPTIST CHURCH

This Sunday the congregation will meet at 11 a.m. for a "Communion Celebration." Nursery care will be provided for preschool children. Sunday School for adults and children will precede the service starting at 9:30 a.m.

At the 7 p.m. service singing and personal sharing will be included. The Youth Choir will perform.

The First Baptist Church is located at 1319 Solano Avenue in Albany.

†

NORTHMINSTER PRESBYTERIAN CHURCH

The Rev. Glenda Hope will preach Sunday, February 3 at Northminster Presbyterian Church, 545 Ashbury Avenue, El Cerrito. Special music, including a duet from "Judas Macabeas" will be presented.

†

ST. ALBAN'S EPISCOPAL CHURCH

Holy Communion will be celebrated at 8 and 10 a.m. at St. Alban's Episcopal Church. Church School classes for children through the fourth grade convetne at 10 a.m. Child care is also provided. The choir will present "The Lord Will Come." Coffee hour follows.

The weekly Wednesday setrvice of Holy Communion will be held at 11:30 a.m. on February 6.

St. Alban's Church is located at the corner of Washington Avenue and Curtis Street, Albany. All are invited to share in its worship and fellowship.

COURTESY

Courtesy advises National Automobile Club, is a two-way street. If you cooperate with other drivers, chances are they will cooperate with you.

Shop at home for your own sake and for community progress.

SPORTSMAN'S CORNER

by Clark Webster, Remington Wild Life Expert

Protecting Our Wild Animals

NEW YORK (ED) — There are many citizens today who oppose hunting on the grounds that killing fish and game of any kind is inhumane. Unfortunately, the anti-hunter who takes this absolute protectionist stand does not realize the necessary function the hunter does perform in the wildlife kingdom . . . a function vital to the perpetuity of many of our bird and animal species.

What determines the life span of most wildlife is the carrying capacity of the land. How many animals a specific area can support is influenced by the kind of naturnl cover and food available. When the number of animals goes beyond the supportability of the land, harsh natural controls—disease, starvation and predation—work to reduce the population. According to Remington Arms the hunter's role is to harvest surplus animals that would otherwise die by these cruel means. It seems by far a more humane method of control.

The hunter could be called a wildlife conservationist. For generations he has devoted time, effort and money to fighting pollution, preventing or slowing down the destruction of open spaces and developing programs for sound wildlife management. He is directly responsible for the great populations of deer, antelope, turkey, elk and other birds and animals we have today. And it is through his financial support (The Pittman-Roberston Act of 1937—a sportsmen-supported excise tax on the sale of sporting fireams and ammunition—has contributed nearly $400,000,000 for the preservation and protection of hunted and non-hunted species) that wildlife conservation projects have continued. The wildlife kingdom needs the hunter. Anti-hunters are you listening?

Bus Riding At Record High

Bus riding on AC Transit is jumping to record highs, boosted along by an apparent public reaction to fuel and parking problems.

The bus system counted 207,327 riders on Monday, Dec. 3, according to Alan L. Bingham, general manager.

It was a new record for the district. The previous high of 201,966 riders was reached on April 3, 1970.

Shopping bargains and good weather contributed to the Dec. 3 record, the transit executive reported. Of the total, 143,200 riders were carried on East Bay lines and 64,127 on transbay lines.

Sunday riding is continuing the climb which began early this month with the general closing of gas stations, Bingham added.

Busses carried 55,531 riders on Sunday, Dec. 2, an increase of 12½ per cent over a comparative Sunday, Oct. 28.

However, the number of passengers on Dec. 2 was up 29 per cent over the same Sunday a year ago — a rainy day — and 37 per cent over the following Sunday, Dec. 10, 1972, a clear day.

Riding on AC Transit buses has shown a dramatic increase since June, indicating more people are turning from cars to public transportation. On a week to week basis, riding on transbay lines is up over 10 per cent compared to a year ago.

Radial Tire Saves Gas

New York—(HK)—One of the advantages of equipping your car with steel belted radial tires is the fuel savings they bring—an important consideration with the rising price of gasoline and the impending fuel shortages.

Just how much mileage a radial can add to your car has been a subject of much controversy, since some motorists find savings are considerably more than others. Why this is so has been somewhat of a mystery.

Big Cars Too

According to new information from Uniroyal Tire Company, any particular make or model automobile will achieve about one mile more per gallon of gasoline. This means that a car delivering 10 miles per gallon with bias-ply tires should get 11 miles per gallon with radials, a 10 percent savings in gasoline. A car delivering 20 miles per gallon with bias-ply tires will only achieve a 5 percent gasoline savings with the 21 miles per gallon expected with the radial.

In other words, radials will save big cars more gasoline than small cars.

Steel belted radial tires deliver more miles per gallon of gasoline because they roll on a constant fixed circumference—similar to the way a steel hoop rolls. The circumference of a bias-ply tire, on the other hand, shortens with increased load (bigger cars) or lower tire pressure.

Obituaries

MAY GONG CHO

Cho, May Gong in Albany January 25, 1974. Beloved wife of Johnny Cho, loving mother of Warren, Paul and Albert Cho and Jennifer Lee. Devoted grandmother of Colleen Terri Cho, loving sister of William Gong, Kong Gong, Sharon Wong and Yut Ming Lee. Funeral services Friday, Feb. 1 at 1 p.m. at Martin & Brown, 1801 Van Ness Ave. at Clay, S.F.

Visitation Thursday evening 7:30 to 8:30 p.m. Interment Sunset View Cemetery, El Cerrito. Adjacent parking.

SUPPORT TIMES ADVERTISERS

Clubs and Organizations

ATHENE OF CALIFORNIA

There will be a business meeting at the Montclair Woman's Clubhouse, Mountain & Thornhill, Oakland, on February 5 at 8 p.m.

VIPS

The stroke club, VIPS (Vascular Impairment Prevention Society) will install new officers for 1974 on Wednesday, January 30 at 7:30 p.m. at the Easter Seal Center.

Stroke persons and their families are cordially invited. For further information, contact the Heart Association at 530-0400. Refreshments will be served.

Golden Gate Fields GOLF COURSE

Individual and Group Lessons by Golf Pro MURRY JACOBS are available . . . Phone 526-3024

9-Hole Course, Driving Range, Putting Green, Snack Bar

OPEN 7 DAYS A WEEK
Weekdays 8 a.m. to 9 p.m.
Saturday, Sunday & Holidays 7 a.m. to 9 p.m.

"...but where do I catch my bus?"

Hopping on the bus for a trip in the East Bay is easy if you know where to catch your bus, what time it comes by, and where it'll let you off.

And that's why AC Transit has its handy telephone information service—to help take the guess-work out of your bus ride.

When you want to travel around the East Bay or across the Bay Bridge, just call us. Tell us where you want to go, and we'll plan your route for you. And, if you ask us, we'll even send you a personalized card listing the route information you requested.

So... next time, just call us for your personal route plan and go AC Transit.

CALL OAKLAND / SAN FRANCISCO
653-3535
Richmond: 232-5665
Hayward: 582-3035

AC Transit
We get you where you want to go.

King Tsin Restaurant
1699-1701 Solano Ave., Berkeley
526-3536 — 525-9890
NORTHERN CHINESE FOOD
11:30-9:30 — Sunday 5:00-9:30
Private Rooms Available
CLOSED TUESDAYS

Drivers who don't smoke may save as much as 25% with Farmers Non-Smoker Auto Policy.

FARMERS INSURANCE GROUP — Symbol of Superior Service

MARTY WEBB
Auto - Life - Fire
Commercial
527-2141
1795 Solano Ave.

LA CHINA POBLANA
Monday and Thursday Only
MEXICAN DINNERS $2.95
Chicken Curry (With Rice) $2.25
Enhance your dinner with a complimentary glass of wine or beer.
937 San Pablo Ave., Albany 525-7626

The Sale of Sales!
The Sale You've Been Waiting For Is Now Here.
LEXICON MAPLE SHOPPE Clearance Sale!
SAVINGS UP TO 50%
Here are Just a Few of the Many Items From Which to Choose & Save:

SOFA — Herculon Fabric. Choice of colors. Hardwood doweled Reg. $286. 224.00
SOFA — 100% Nylon Fabric. Choice of colors. Hardwood doweled frame. REG. $350. 279.95
LOVE SEAT SLEEPER — frame. 100% Nylon Fabric. 1 ONLY. REG. $439. 249.95
SOFA & LOVE SEAT Both For — Herculon Fabric. Choice of colors. Hardwood doweled frame. REG. $460. 368.00
SOFA BED — Herculon Fabric. Choice of colors. Hardwood frame. REG. $368. 294.00
ROCKER RECLINER — Famous LA-Z-BOY REG. $254 to $268 148.00 to 219.95
SWIVEL ROCKER — Velvet Fabric, 1 ONLY. REG. $250. 99.95
SWIVEL ROCKER — 100% Nylon Fabric. Choice of colors. REG. $180. 144.00
LAMP TABLES — Solid Birch with drawer REG. $92. 49.95
OCT. LAMP TABLE — Solid Birch. Formica top. REG. $114. 89.95
COCKTAIL TABLE — Solid Birch. Formica top. REG. $105. 69.95
HUTCH, ALL WOOD — 18" Wide. Bottle glass doors. REG. $298. 179.95

PINE! Large Selection of Pine Furniture Major Brands! Fantastic Low Prices!

All of Our Major Brand Dining & Bedroom Sets From 20% Off!
Lamps, End Tables and Cocktail Tables From 20 to 50% OFF!

LEXICON MAPLE SHOPPE
619 San Pablo Ave., Albany 525-5615
STORE HOURS DURING SALE: Mon., Tues., Wed., 9:30-6; Thurs., Fri., 9:30-9; Sat., 9:30-5:00
BANKAMERICARD • MASTER CHARGE • EASY BUDGET TERMS

SEIKO
TROPHIES
DIAMOND RINGS
RICHARD'S Jewelers
1272 SOLANO — 524-6860

OAKS THEATRE
1875 Solano Ave. 526-10
NOW OPEN! . . .
OAKS No. 1
"ROMEO AND JULIET" 8:45 Only
The Hall Bartlett Film 'Jonathan Livingston Seagull' 7:05 — 11:05
OAKS No. 2
Clint Eastwood is Dirty Harry "MAGNUM FORCE" 6:50 — 10:45
8:55 "THE THIEF WHO CAME TO DINNER"

Supreme TV First of Year Savings!

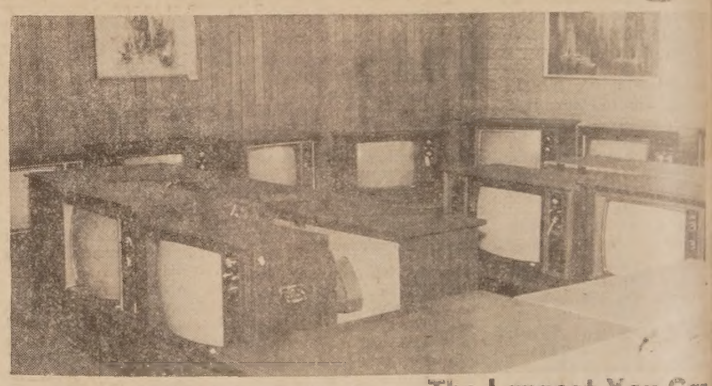

SELECTION — The Largest You Can Find in the Area!
SERVICE — Second to None Repairs on All Makes, Models
SAVE NOW — Lowest Prices Ever!

New 1974 ZENITH Solid State CHROMACOLOR

The ANTARES E4545W
Modern styled console. Full recessed base. Concealed casters. Genuine oil finished Walnut veneers and select hardwood solids, exclusive of decorative front. Chromatic One-button Tuning. Power Sentry System. AFC.

$558.80
See it Today at
SUPREME TV Service
"Supreme Sales Backed by Supreme Service"
24 Years in Albany
724 San Pablo Ave., Albany 526-7

LAW IN ACTION

IN THE INTEREST OF JUSTICE

"I refuse to have my case heard by Judge Jones," Jake said firmly. "He just happens to be my ex-wife's husband!"

Jake was within his rights. He felt he wouldn't get a "fair shake." The case was sent to a new judge.

Anyone who goes to court can make one "general challenge" of a judge. No questions asked. After that, he must prove a judge is biased against him.

Crafty Clyde had been in jail many times. For many reasons. Clyde was caught for yet another caper. And he challenged the first four judges assigned to the case.

"I've been before all of 'em," complained Clyde. "And all of 'em tossed me in the pokey. I don't think they like me. Get me a judge who don't know me."

A special hearing is held when someone like Clyde makes many challenges. There, a judge chosen by the judicial council or a higher court decides if there's a bias.

In a Court of Appeal, there is no automatic challenge of the judge. Here, it's important for a judge to know and say when he feels he has a conflict of interests. If he has, he should withdraw from the particular case. The same is true if he was a material witness. Or had been a lawyer in that case. Or if he's related to either party or attorney.

A judge's "interest" in a case usually means a direct financial stake in the outcome. A general, non-monetary concern does not disqualify a judge.

Judge Just was once a government lawyer. When he became an appeals judge, he heard a case about private versus public lands. The private citizen claimed that former attorney Just had an "interest" in the case. His challenge was denied. Judge Just didn't handle that particular case as a lawyer. So there was no special interest involved.

To retain respect, most judges disqualify themselves from a case if there is any question

of his interest. But it is usually a matter of conscience for each judge.

Note: California lawyers offer this column so you may know about our laws.

MORE SPEED, MORE SPACE

More speed always calls for more space between your car and the car ahead, warns the National Automobile Club.

KEEP CAR SOUND

Keep your car mechanically sound, have frequent tune-ups, and your gas mileage will improve, as well as making your car safer to drive and more pollution-free.

CHURCH of The NAZARENE
Sunday School for all Ages 9:45 A.M.
Morning Worship 11:00 A.M.
Hour of Power 7:00 P.M.
Midweek Prayer Meeting and Bible Study Wed., 7:30 P.M.
A FRIENDLY CHURCH WITH A MIGHTY SAVIOUR
EVERYONE IS WELCOME
850 Talbot Ave
Albany
Pastor Vergil J. Keena
Phone 525-4750

MARGARITA'S MEXICAN RESTAURANT
• Compuesta Dish Includes Salad, Dessert, Tea or Coffee. $2.65
— OPEN FOR DINNER —
Friday—Sat.—Sunday
1406 Solano Ave., Albany
527-2025

Coasting and Racing

Timely Lessons For Our Young Area Bicyclists

By JOHN T. FORD,
Albany Police Dept.
Bicycle Detail

In the year 1839 the first bicycle was invented by a man named Kirkpatrick Macmillan of Scotland. Of course, this first

model was much different than the bicycles of today. Bicycling soon became very popular, mainly among adults, but it was destined to become a very handy method of transportation among youngsters also.

I think it is important to devote a full lesson to coasting and racing because most young people like to coast and race frequently on their bikes. It seems whenever a youngster gets a new bike the first thing he wants to know is how fast he can go on it and how far it will coast.

Racing on bikes is great sport, if it is done in the proper place at the right time. The fastest speed on record ever achieved on a bike was 127.243 miles per hour, and this record is held by Jose Meiffret, a Frenchman. It was set in July of 1962.

The greatest distance ever covered in one hour, on a bicycle, was 76 miles, 604 yards. This record was set in France in 1928 by Leon Vanderstuyft, a Belgian.

Bicycling has been on the Olympics program since 1896, and it holds the interest of fans down through the years. Needless to say, it is a healthy and worthwhile sport.

Whether you plan to be a professional bicyclist or just like to race for the fun of it, there are certain definite rules you must follow. The first rule is you NEVER race on your bike on a public street or highway. When you are racing you do not have the control of your bike that you would normally have when riding for other reasons. Also, you might take dangerous chances in order to beat the person you are racing with. The professional bike racers don't practice on streets and highways. They practice off the streets because they know it is not safe for themselves and others to race on public thoroughfares.

Coasting down long hills is something everyone likes to do too. But remember, when you get to the bottom of the hill, you don't want to be traveling so fast that you cannot stop in case a car comes out of a side street, or someone walks across the street in front of you. Coasting allows you to reach speeds on your bike that are not safe. If you were to have an accident due to coasting too fast, it would do no good to say afterward, "I'm sorry; I was going so fast I couldn't stop."

So, the rule is: If you wish to race with friends, find a place to race where you will be off the public streets at all times. No part of the race route should be on a street, road, or highway! And, allow your bike to coast only for short distances and be sure you are in control of it at all times, when you are riding on public streets.

QUESTIONS

	Yes	No
It is OK to coast down long hills fast. If you can't stop at the bottom, other people will have to get out of your way.	___	___
Do professional bike racers practice racing on public highways?	___	___
Racing with friends on streets or highways is fun, but it is too dangerous.	___	___
Good places to hold a bike race would be empty lots, private roads, race tracks, playgrounds (where permitted).	___	___

NEXT WEEK: Lane Changing.

Cortese's Celebrate Their Golden Wedding Anniversary

MR. AND MRS. VINCENZO CORTESE of Albany were guests of honor at a dinner celebrating their golden anniversary.

Mr. and Mrs. Vincent Cortese of Albany celebrated their Golden Wedding Anniversary December 8, 1973. They greeted family and friends at a dinner held in their honor by Mr. and Mrs. Joseph Cortese and Mr. and Mrs. Frank V. Cortese, also of Albany.

The happy event was held in the Empire Room of the Claremont Hotel. Out of town guests attending included Mr. and Mrs. Joseph Aiello and Mr. and Mrs. Richard Aiello of Sacramento, sisters of Mrs. Cortese, and Mr. and Mrs. Carmen Maxxai of Weed, California, Mrs. Cortese's brother.

ALCOHOL DEATHS

Half the deaths, injuries and property damage occurring on U.S. highways every year stem from accidents in which alcohol is involved. The Travelers Insurance Companies reports the 1971 traffic death toll topped 54,000.

Summertime Cooler

For a refreshing cooler for hot days, make a pitcher of convenient Instant Nestea blended with honey, pineapple and grapefruit juices. To make the service more festive, garnish the tea with pineapple slices and mint.

An excellent accompaniment with the tea for these warmer days is a platter of cheese and cold cuts.

Here is the recipe as developed in the Nestlé Test Kitchens.

Summertime Cooler

2 cups hot water
1½ cup honey
5 teaspoons Instant Nestea
2 cups cold water
2 cups pineapple juice
2 cups grapefruit juice

In bowl combine hot water, honey and Nestea; stir briskly until honey and tea are dissolved. Blend in cold water, pineapple and grapefruit juices; chill. Serve in a pitcher with ice. Garnish with pineapple slices and mint, if desired. NOTE: May be made a day ahead and stored in the refrigerator. Makes 8 1-cup servings.

The Sportsman's Corner

by Clark Webster, Remington Wild Life Expert

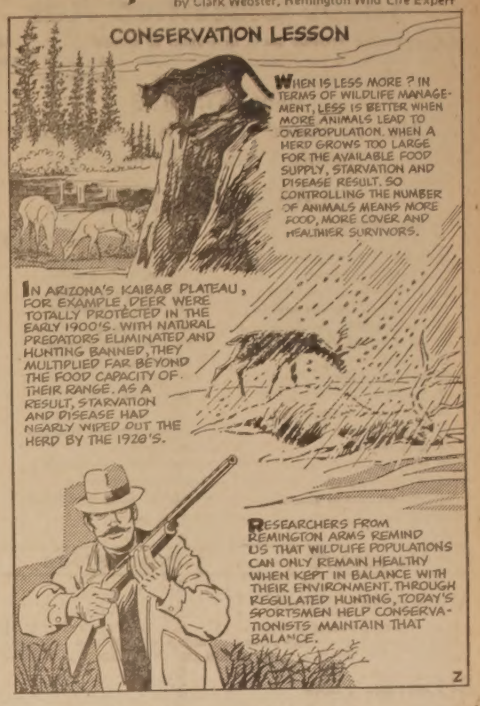

Antique Workshop Starting Soon

A workshop in antiques will be conducted at the Shattuck Co-op Meeting Room, Shattuck and Cedar Streets, Berkeley, beginning Friday, February 8, 7:30 to 9 p.m. and continuing for seven sessions.

The course is designed for beginning collectors, connoisseurs, and dealers. Areas to be covered include pottery and porcelain, glass, furniture, silver and other metals.

Fee for the course is $25. For further information call Roberta Maisel at 525-6799.

SUPPORT TIMES ADVERTISERS

Noes Celebrate 35th Anniversary

Mr. and Mrs. John Noe of 927 Polk St., Albany were surprised at a 35th wedding anniversary party held in their honor on Saturday, January 12th at the Eagles Hall on Carlson Blvd., El Cerrito. Arrangements for the party were made by their sons, Steven, of Albany and Larry of San Ramon. More than 100 family and friends attended the affair.

Mr. and Mrs. Noe were married on January 1, 1935 and have resided at their home for 32 years. Florence Noe is the daughter of August Pestana, a lifetime resident of Albany. The couple wish to thank the many Albany friends who attended.

FIRST BAPTIST
1319 Solano Avenue
9:30 A.M.
Classes for All Ages
11:00 A.M.
"COMMUNION CELEBRATION"
7:00 P.M.
SHARING SERVICE
Wed., 7:30 p.m.; Mid-Week.
VISITORS WELCOME

SERB'S SEAFOODS
Restaurant - Lounge
Baked Dishes
Steaks and Salads
Banquet Rooms to 100
Open 11:30-11:00 - Closed Sun.
Open Sat. 4:00-11:00
1045 SAN PABLO, ALBANY
Phone: 524-9192

YOUNG'S MARKET
A Convenient Place To Shop!
285 Arlington
KENSINGTON
Phone 526-9858
STORE OPEN
9 to 9 Weekdays
Sundays 10 to 6
MEAT DEPT.
9 to 6 Weekdays
SELECTION! QUALITY! VALUE!
PRICES EFFECTIVE JAN. 30 thru FEB. 5

Golden Grain, Long (2-Lb.) SPAGHETTI	67¢
Lawry's Spaghetti SAUCE MIX 1½-Oz. Pkg.	23¢
Royal GELATIN, 8 Flavors DESSERT	9¢
Royal, 4 Flavors, Reg. Pkg. PUDDING	11¢
HI-C FRUIT DRINK Asstd., 46-Oz.	39¢
Golden Grain, 7-Oz. RICE A RONI	35¢
Planter's, Dry Roast, 8-Oz. PEANUTS Salt Free	59¢
Planter's Dry Roast SUNFLOWER SEEDS 7-Oz.	47¢
CRACKERS Premium Snowflake, 1-Lb.	45¢

Delicatessen & Dairy Foods

MEATS Buddig Smoked Chip Style	49¢
MARGARINE Mazola Cubes, 1-Lb. Pkg.	55¢
BUTTER Deli Fresh Grade 'AA' Cubes	83¢
BACON Pennywise Sliced, 1-Lb. Pkg.	99¢

GARDEN FRESH PRODUCE

MUSHROOMS Large White	79¢ lb
PAPAYAS Large, Sweet Hawaiian	39¢ ea
BROCCOLI Fresh Green	29¢ lb
CELERY Fresh Crisp, Stalks	25¢ ea
PEPPERS Bell, Snappy For Stuffing	29¢ lb

Hills Bros. COFFEE 2-lb. Tin . . . $1.79
1-lb. Tin ... 99c
Swanson Frozen TV DINNERS Chopped Sirloin, Salisbury Steak, Turkey, Chicken 65c
Swanson Frozen BREAKFAST Pancake with sausage, Scrambled eggs with sausage & Coffee Cake.. 45c
Dreyer's Grand ICE CREAM Catering Quality, ½-Gal. $1.65

The COLUSA GREENERY
Indoor Plants and Tropical Birds
374 Colusa Ave.
Kensington
526-4290

Local Theatre To Present Play

Squirrel Hill Theatre is preparing its second production of the season, "The Lady Is Not For Burning." The play opens Friday, February 1 and will run three weekends, wilth two matinee performances February 3 and 10.

A wine and cheese party will follow the opening night performance.

Donation is $2 for adults, $1 for students. The theatre is located at the First Unitarian Church of Berkeley, 1 Lawson Road, Kensington.

PISCO'S Now Serving
Family Style Italian Dinners
Starting at ... $1.80
"Delicious Home-Made Minestrone"
FOOD-TO-GO ★ Phone 526-7886
505 SAN PABLO AVE., Across from Albany Bowl

CARPETED floors are warmer
SAVE up to 50% on rolls and remnants
Huge Selection in Stock for IMMEDIATE DELIVERY
SHAGS, HI-LOWS, KITCHEN CARPET
HOUSE of CARPETS
Between McDonald and Cutting
11835 San Pablo Ave. Phone 237-4447

COLUSA FOOD CENTER
We Accept U.S.D.A. FOOD STAMPS
406 COLUSA AVE., KENSINGTON
Open 9 to 6:30 — Closed Sunday
Phone 525-9809
PRICES EFFECTIVE JAN. 30 thru FEB. 2

Produce — Fresh Daily

Bananas Golden Ripe	13¢ lb
CELERY Large Crisp Stalks	25¢ ea
CABBAGE Fresh Green	10¢ lb
Grapefruit Texas Red Large	15¢ ea
APPLES Washington Delicious	29¢ lb

Frozen Foods

C&W Whole Kernel Corn, Chopped or Leaf Spinach, Peas & Carrots, Mixed Vegetables, Cut Broccoli, Zucchini Slices, Veg. Delicieux, Swiss Chard	4 for $1
ICE CREAM Berkeley Farms, ½-Gal.	85¢
Orange Juice C&W 6-Oz. Tin	4 for $1
WAFFLES Aunt Jemima 10-Oz. Pkg.	39¢

FLOUR Gold Medal 5 Lb. Bag	89¢
Crackers Nabisco, 1-Lb. Premuim	39¢
TEA BAGS Lipton's 48-Ct. Pkg.	59¢
BUTTER Berkeley Farms Grade 'AA' Cubes	79¢ lb
COFFEE Folger's (1-lb. 99c) 2 lb. can	$1.79
EGGS Hayward Ranch Large, Grade 'AA' Doz.	83¢
Ajax Cleanser 17-Oz. Tin	19¢
Paper Towels ZEE Gt. Rolls, each	37¢
Cottage Cheese Berkeley Fms., Pint	49¢
Spaghetti Golden Grain 2-Lb. Pkg.	59¢
Spagh. Sauce Lawry's Mix 1½-Oz.	5 for $1
TUNA STARKIST Chunk Style, No. ½ Tin	43¢
Pineapple Juice DOLE 46-Oz.	3 for $1
Coca Cola 8 Sixteen-Oz. Bottles, Plus Dep.	99¢
White Rice MJB, 42-Oz. Pkg. Long Grain	$1.19
COCKTAIL FRUIT, Dole No. 303 Tin	29¢
SHRIMPS Orleans Cocktail 4½-Oz. Tin	85¢
BUDDIG SLICED MEATS Smoked, Asstd. 3-Oz.	49¢

Quality Meats — Meats for Home Freezers
WE FEATURE CHOICE MEATS AT REASONABLE PRICES

Corned Beef Brisket Pound	$1.39
Beef Liver Fresh, Pound	$1.19
Ground Beef Fresh	98¢ lb
Beef Roast Cross Rib Pound	$1.59
Chuck Roast Center Cut	98¢ lb
Beef Roast Prime Rib Pound	$1.59
Beef Stew Tender Pound	$1.49
FRYERS Fresh Grade 'A' Whole Body	59¢ lb

Times Classified Ads

Classified Advertising Rate, minimum 20 words $1.50
All ads run in the Albany Times and Thousand Oaks Times for the one price. — Ads payable in advance.

Phone 525-9093
May be placed at 1240 Solano Avenue before 5 p.m. on Monday.

CLASSIFIED INDEX

1. Real Estate
5. Lots
6. Real Estate Exchanges
10. Income Property
11. Professional Services
12. Business Opportunities
13. Commercial Property
14. Real Estate Wanted
18. Loans
24. Rest Homes
25. Rentals
28. Business Rentals
30. Rentals Wanted
31. Insurance
35. Help Wanted
38. Work Wanted
40. Miscellaneous For Sale
44. Tailoring
49. Miscellaneous Wanted
50. Special Services
52. Autos For Sale
54. For Your Auto
60. Announcements
62. Personals
65. Lost and Found
68. Rides
70. Pets
73. Instructions
75. Personal Services
77. Equipment Rentals
80. Services
85. Home and Garden
87. Obituaries
90. Too Late To Classify

1—REAL ESTATE 1—REAL ESTATE

Albany Bungalow!

Four room 1-bedroom stucco with fireplace, central heat, just three blocks above San Pablo on small easy-to-maintain lot. No garage. Only $20,275. After hours call Jean Sindel 524-0376.

El Cerrito View

Spacious and beautiful ranch style. Three bedrooms, 2½ baths, many extras including large family room, electric kitchen, large patio with outdoor lighting, sprinklers, large master bedroom with dressing room, sunken bathtub. double garage. Excellent condition and only $58,000. After hours call Ed Elliott 524-7190.

JEANS REALTY
Satisfaction! Our Only Product.
1484 Solano Avenue, Albany 524-8508

Top Albany Location

Close to schools, park and Pool. Compact 2 bedroom Normandy. Vacant, needs new owners. Eves. Mr. Michell 524-4594 or Mr. Englebrick 527-2377.

Home Plus In-Law

Excellent location close to shopping and transportation. Living room, dining room, kitchen and one bedroom, upstairs. Living room, kitchen & 1-bedroom downstairs. Separate entranec to each level. Completely renovated interiors. Includes stove and refrigerator in each kitchen. Eves. Mr. Flynn 527-4695 or Mr. Hayes 235-5869.

Albany Triplex

Three one bedroom Townhouse units—excellent rental history—Separate garage for each unit. New roof. Priced at $38,500. Eves. Mr. Headington 527-0303 or Mrs. Michell 524-4594.

Invest Near BART

Four large one bedroom units plus a studio—lovely setting—good rental history. Conveniently located to downtown Oakland. Call for details. Evenings Mr. Freels 525-4001 or Mr. Davis 525-4834.

El Cerrito Special

RESTAURANT — BAR — NITE CLUB — LAW OFFICES — MEDICAL COMPLEX OR YOU NAME IT!! Save $ $ $—Owner will finance. 5000 square feet stucco and brick building on a 100x230 lot on San Pablo Ave. Classic design with circular driveway. Could accomodate 10 separate offices. Eves. Mr. Flynn 527-4695 or Mr. Headington 527-0303.

HEADINGTON and FREELS Realtors

Main Office: 1566 Solano Ave., Albany 527-6365
Branch Office: 1525 Shattuck Ave., Berkeley 548-1515

After 87 years in Berkeley . . . We've opened in Kensington

Joanna Berry
Margaret Bowman
Mary Jo Burke
Dorothy Demorest
Estelle Kent
Katherine Sutton
Phyllis Taper
Jan Visser
Elizabeth Wilcox
Dale Quick
Cathy Campbell, Secy.
Robert Kerr, Associate
Florence Salkin, Branch Mgr.

SINCE 1887
MASON-McDUFFIE
267 Arlington Ave., Kensington — Phone 526-5143

• Move Right In

3 Bedroom Albany — Gracious floor plan. Large living room with Cathedral ceiling. Spectacular 10-foot arched front window (Ideal to frame a Xmas tree). Book shelves encase a niee fireplace and a large arched entry to formal dining room. Both rooms have narrow hand laid hardwood floors. Good kitchen with pleasant breakfast room. 1 bedroom on main level, 2 more on ½ level up and additional room with closet on ½ level lower. Central heat. One attached garage. Nice yard. Located on a nice wide central Albany street. $35,950. Phone to inspect.

IRENE KIRK REALTOR
1512 Walnut St.
526-8363

If you don't want it, sell it with a Times classified ad.

Around the Clock
It's LOTT REALTY

NEW LISTING, Albany cheapie! Would you believe a price under $16,000? Don't wait to call on this 1-bedroom bargain, Ann 524-6189 or Marie 525-9102.

COUNTRY SIZE KITCHEN A fine spacious 3-bedroom, Albany home with fireplace in sunken living room. Hill View Pat 527-7964 or Helen 525-4715.

BY OWNER—2 Bedroom Albany home. Fireplace. Renovated & redecorated. Excellent location. Above Key Route Blvd., north of Albany High School. 843-7363. 24

SUPPORT TIMES ADVERTISERS

1—REAL ESTATE

741 CERRITO STREET
2 Bedroom, Full Basement, Garage. TH3-4929, 7-9 p.m. Open House Sat., Sun., 1-5. 21

The Gallery OF HOMES

No Down Payment

To G.I. buyer. Spotless home on Peralta Ave. Two bedroom stucco. Only $24,500.

$3,500 Down

on this 3-bedroom stucco. Located near Monterey Shopping Center. Hurry on this one.

DAVID ROBINSON REALTOR
1300 Solano Ave. 525-8900

BLACKLIDGE REALTY
1631 Solano Avenue
SELL-BUY — 526-3310
Rentals Only — 526-5553

LOTS OF ROOM
Living room, dining room, family room, two plus bedrooms and bath on main floor. Lots of room in lower level too, plus a sink. Fenced rear yard. Nice street. Asking $29,950. Eves. Mr. McLennan 524-0936, or Mrs. Nakahara, 524-7745.

VIEW
from Albany Hill. 2 bedrooms. Fireplace. Eves. Mr. Clark, 841-1932, or Mr. Ho, 235-5203.

2 BEDROOM CUTIE
Cottage on small lot. Asking $17,950. Eves. Mrs. Divine, 527-4261, or Mrs. Hayton, 526-4176.

MEMBER HOMES FOR LIVING NATIONAL MULTI-LIST SYSTEM — WE CAN HELP YOU BUY, SELL, OR TRADE A HOME ANYPLACE IN THE NATION

For a free copy of a LOCAL, OR OUT-OF-TOWN "Homes For Living" magazine showing pictures and prices, stop in, or phone, Blacklidge Realty, 526-3310. 20

Sell not your Home Without good Reason If Sell you must, This is the season!
Sell through us, "the biggest little office in town." 428 sales people will help us sell your home (all members of the multiple listing service). BUT, we are small enough to give each sale our personal, undivided attention. Call today. Ask about our policies and rates. List with your FRIENDLY LOCAL REALTOR. You'll be glad you did!

Hal Hoffman, Realtor
1207 Solano LA 7-2326
Opposite Albany Library

Albany

CAREFREE maintenance. Sharp 2 bedroom, one level, carpeting, attached garage, tiled bathroom. Ideal for working or retired persons. Immediate occupancy. Priced to sell! Grace Tsujimoto, 843-9784.

Another Albany

home. BUDGET PRICED family home. 3 bedroom stucco, freshly painted, attractive fireplace, near Cornell School. Great starter for just $21,900. Terry Yamashita, 525-1131.

WEST CAL REALTY

EXPERIENCED, COURTEOUS, PROFESSIONAL service.
1700 Solano Avenue
day/eve. call 527-7980

JEROME BLANK REALTY

Lovely Carmel Ave.

This picturesque gabled roof home north of Solano is on 50x100 lot. With 2 bedrooms, central heat, plus an excellent large family room addition with 2nd bathroom, it can be used as a 3 bedroom 2 bath home. Contains special features for a wheelchair invalid, including ramp. Kitchen nicely modernized. 2 car garage and basement give good workshop and storage space. Good value at $29,950. Mr. Williams.

Impressive Ordway Home

Charming older family home contains 3 elevated bedrooms, full dining room, breakfast nook and a fine panelled basement rumpus room or den. Situated on extra large lot, on high side of street wih some view, near Marin Ave., Marin School and Solano shopping, it is one of the better homes available today. Shown by appointment. Mr. Williams.

Albany Fourplex

Just 1 year old, located on Kains Ave., with 4 1-bedroom units, always staying rented. Start your investment program with this easily managed property. Small down payment or trade your present home or Notes.

JEROME BLANK REALTY
1530 Solano Avenue — Albany
526-4215

12—BUSINESS OPPORTUNITIES

ALBANY LAUNDERETTE—Netting $14,000 annually. Supplement your income or make it your primary business.

Martha M. Hood
893-7777 525-1714

14—REAL ESTATE WANTED

THINKING of selling your home. Private party. Pays cash. 524-9984 or 226-7770. tf

HELP ! HELP ! Needed immediately: 2, 3 or 4 bedroom property. Have many buyers. Call Harmon Payne, agent, 848-7630. 23

24—REST HOMES

LET ME KEEP your loved one. Licensed home. Ambulatory only. 24 hour service. Good care, good food, beautiful surroundings. 529-0774 19

25—RENTALS

1 BEDROOM duplex Albany $155 1 bedroom in fourplex, Albany $145.

Wm. Hoppe Realtor
1391 Solano Ave.
525-3682 20

ALBANY — Two bedroom lower apt. near Plaza. Stove, refrig., carpeting & drapes. Water included. No pets, adults $175.

EL CERRITO — Two bedroom apt., stove, refrig., carpeting, drapes, private patio, water & garbage included. Carport. Adults. No pets. $160. Mrs. Bowers, 526-7622. Pruter Real Estate 527-3607. 21

2 BED RM., 1 block to shopping & transportation; 2 blocks to BART station; security bldg.; adults, no pets. $210 per mo. Ph. 865-1938 tf

1-BEDROOM Doll House. Dining room, closed garage, all appliances, central heat. Vacant — 1004 Solano Ave. $185. Call 526-3819. 22

BERKELEY 3 - room 1 - bedroom fourplex with stove, refer, carpets and drapes. Adults only, no pets. On lease $175

Jeans Realty
Albany Realtors 524-8508

RICHMOND ANNEX. 3 BR house, redecorated, yard, basement work area. $185. Family, no pets. Norm Williams Realtor, 524-2303. tf

2 bedroom apt., Albany $165
2 bedroom apt., Rich. Annex $160
3 bedroom—2 bath home in El Cerrito $310
Eves. Mrs. Michell, 524-4594.

Headington and Freels
1566 Solano — 527-6365
1525 Shattuck — 548-1515

NEW SECURITY building. Two bedroom units. One and two baths. Walk to BART and El Cerrito Plaza. Elevator, plush carpets. Rents from $240. 524-4330. tf

APT. — 1 bedroom, garage — Stove, refrigerator. Freshly painted. Close to Plaza $150. 525-9695 after 5 p.m. 22

ALBANY. Large 3 room apartment. Redecorated. Stove, refrigerator, garage. No pets. Adults. Near Solano. $145.

ALBANY. Deluxe three bedroom apartment. Full electric kitchen. Dishwasher, TV and cable. Electric garage opener. Elevator. Consider family with 1 or 2 teenagers. No pets. Near Plaza. $265.

ALBANY DUPLEX, 2 bedrooms. Stove. Garage. Unfurnished. No pets. Adults. $160.

Chas. Ceremony
REALTOR
627 San Pablo Ave. — 526-5411

30—RENTALS WANTED

RENTAL PROPERTIES NEEDED: Qualified tenants waiting for homes and/or apartments. Let us rent yours. Mrs. Bowers, 526-7622.
PRUTER Real Estate, 527-3607. tf

35—HELP WANTED

SALES COUNSELOR. Party plan showing beautiful clothes in the home. Party plan comm. Must have car, over 21. We train you. No cash investment. Call Mrs. Carey, 223-4178.

38—WORK WANTED

RELIABLE handyman. Painting, small electrical jobs. Basement cleaning, yard work and hauling. Call 658-2108 after 4:30 p.m. 4

WANTED: Cleaning, thoroughly experienced woman. Call evenings and weekends. 536-7518. 22

BABYSITTER — Prefer age 2-7. During the weekday. I am experienced. Mother, have a boy 3 years. Call 524-2257 after 6 p.m. 22

CHILD CARE, warm, creative atmosphere. Weekly or daily by loving mothers. 524-1204. 527-5492. 23

PRUNING. Roses and fruit trees need pruning now. Call Bob 525-3845. 22

CARPENTRY. Remodeling, additions. Hourly rates. Free estimates. References. Chris Twigg, David Stone. Evenings 655-9395 or 849-2351. 21

EXPERIENCED child-care in my home. Full, part-time or drop-in. Excellent recommendations. 527-6725. 21

40—MISCELLANEOUS FOR SALE

KING SIZE BED — New. still packaged. Extra firm, $155 (worth $320.), includes delivery. Usually home, 653-5963. tf

55 GALLON steel drums—painted immaculate air tight w/removable rim top for all storage $9. 526-7620. 9-10 a.m. after 4 p.m. Delivered. 22

SUNSET VIEW Cemetery Lot for sale. SAVE $100.00. Call 566-1682. Private party. 21

RUG REFRESHER — Trewax Rug Shampoo gets carpets fresher, brighter, cleaner. Keeps them that way longer. Rent elec. shampooer $1 with shampoo purchase. Color Corner Paint, 1222 Solano Ave., 524-5767. 22

STEAMER TRUNK. Old but good condition. Make offer. Phone mornings only 526-3298. 22

DBL MATTRESS and box spring, metal frame, almost new, 3 sets colored linen, fitted, $50. 1260 Brighton No. 308, Albany. Sat. and Sun. Days only. 22

REFRIGERATOR, Stove, Washer. Nearly new. Call 525-1625. 22

BED—Twin mattress, coil spring, wood head-foot frame, excellent condition, $35.
CHAIR—Strong ratan with metal frame $20. 527-0911. 22

RENO Valentine special Sunday, Feb. 3. $13.75 Round Trip with super-big bonus of $15.40. Includes 10 chips playable at all tables. 4—60 cent Keno tickets. $2 meal and $1 cocktail. Please call early for reservations 465-7340 or 451-5789. Pick up passengers at El Cerrito Plaza at 7 a.m. 22

TREAT rugs right, they'll be a delight if cleaned with Blue Lustre. Rent electric shampooer $1 with purchase of Blue Lustre. Pike's Electric Appliance Store, 377 Colusa Ave. 22

40—MISCELLANEOUS FOR SALE

2 ANTIQUE cast iron bathtubs, one with legs. Best offer. Call after 4:30 p.m. 658-2108. 22

RENO TRIP. $15.50 Roundtrip. $15.40 Refund value. Free parking. Leave every Sunday 6:30 a.m. Back 10 p.m. same day. Reserve early. Mary Ricketts. 525-2607 or 527-0748. 22

47—REMODELING

EXPERT kitchen and bathroom remodeling, sensible prices. Financing available. Call 234-4535 for your free estimate. Watts Tile-Contra Costa Cabinet, Inc., 1887 San Pablo Ave. El Cerrito.

49 MISCELLANEOUS WANTED

CASH FOR USED FURNITURE STOVE, REFRIGERATOR, TV. 524-9984 or 236-7770. tf

CASH
Diamonds Wanted
½ Carat and Up
CALL BROS. JEWELERS
823 San Pablo Ave. — 525-8144

WANTED — Used bicycles, bicycle parts. The Spoke and Wheel, 2078 San Pablo Ave., Berkeley. 848-2110 days, 527-1005 eves. tf

50—SPECIAL SERVICES

CLOCK REPAIRING — Expert work. Very reasonable. Over 40 years experience. Aaron Brodsky 524-3669. tf

SHOP AT HOME

52—AUTOS FOR SALE

1963 T-BIRD $295. Excellent condition. 1965 Ford $295 or offer. Good condition. 525-2602 or 527-0748. 22

62—PERSONALS

Madam Anna Santos
Psychic & Spiritual Reader
I give advice on all business, marriage & love affairs. Bring your problems to me — I will help you solve them. There is no great problem too great for me to help solve. Names, dates and facts. Break all kinds of evil influences & bad luck.
Full Life Reading $5.00
With this ad save $3.00 3
NEAR ALBANY — CALL 452-4315 23

73—INSTRUCTION

EXPERIENCED Piano teacher with excellent training will accept a limited number of pupils. My home or yours. Tel. 527-6764, evenings. 22

75—PERSONAL SERVICES

COMPLETE DINNERS $3.95 include home-made soup, salad, your choice of entree. Finish off with our fantastic pies. Dinner served 5:00-8:00 p.m.
WALKERS PIE SHOP
1491 Solano Avenue, Albany
Closed Sunday & Monday
525-4647
Breakfast and lunch also served and you can take home whole pies. tf

The Times prints more news about Albany people than any other newspaper.

The Albany Times
A LEGAL NEWSPAPER
Official Newspaper of the City of Albany and the Thousand Oaks Times (formerly Hilltop Mirror)
ILA MAE WILSON Publisher - Owner
Published Every Wednesday
1240-42 SOLANO AVE.
ALBANY, CALIF. 94706
525-1510 — 525-9093
Subscription Rate $5.00 per year

Two LOCAL Real Estate Brokers to help you
COMPUTERIZED INCOME TAX
No extra charge
WE'LL GET YOU EVERY DEDUCTION YOU HAVE COMING & ELIMINATE ERRORS
You'll always know WHO WHERE to come here EVERY month in the year
10 YEARS ON SOLANO
McKELVY Real Estate Co.
1652 Solano Ave.
524-7265

SHOP AT HOME

PUBLIC SERVICES DIRECTORY

A—Instruction

LEARN TO DRIVE
Patient, Private Lessons
Dual Control Cars
Experienced Licensed Instructor
Home Pick-up Service
BERKELEY Driving School
524-5321. Eves. 283-3838 tf

B—Special Services

HAVE A WELDING OR MACHINING PROBLEM?
CALL Larry Baum
MONARCH
• Welding - Machining
FIX-IT SERVICE
— Local and Convenient —
Call Us Today 524-5235
1218 Santa Fe near Gilman St.

THE FLOOR DOCTOR
FLOOR REFINISHING — SANDED - REPAIRED
525-6311
Free Estimates — Insured
Residential - Commercial tf

ELECTRICAL
Large or Small Jobs.
Lower Rates
Bonded Work Anywhere
License No. 189932
Free Estimates
524-8583 or 525-0146

BELFORD PEST CONTROL
Termites . . . Wood Rot
Ants, Fleas, Roaches, Moths etc
Reasonably Priced
BE 3-2116 LA 6-4323 tf

FIREPLACES
REMODELED — REPAIRED
MASONRY — PORCH — STEPS
St. Lic. 62368
ROY ANACLERIO
526-7555

Painting — Handyman Repairs—Guaranteed!
Reasonable!
Estimates — Gladly!
No. 254865
BROWNELL
525-0797

FRANK J. MORLEY
Income Tax Consultant
Many years of expert, accurate tax work. Service at your home or my office.
CALL ME FOR FREE ESTIMATE AND ADVICE
525-5199
1304 Solano Ave.

B—Special Services

VAN PELT & SON
General Contractors
Kitchen & Bath Remodeling
Room Additions
Major & Minor Home Repairs
License No. 282577
Days 524-1764 — After 6 p.m.
525-3649 tf

SANDBLASTING
Small or Large Jobs
Free Estimates
PAINTING
Interior - Exterior
Dutch Boy Paints Used
Free Estimates, Lic., Insured
GEORGE W. BROWN
676 Spokane, Albany
524-8952 tf

TV SERVICE
524-2431
Black and White and Color
Del Courtney TV
1120 Solano Ave. Albany tf

ROOFING - All Types
834-9104
Roofing, Painting, Gutters and Down Drains, Building Repairs
LICENSED & INSURED
Contractor's License 77357
John T. Matthew Co.
BankAmericards Accepted tf

PIKE'S
ELECTRIC APPLIANCE SERVICE
Factory Authorized Vacuum Cleaner Repairs.
Franchise Dealer
Hoover & Eureka.
SALES & SERVICE
New and used vacuums at greatly reduced prices.
377 Colusa Ave.
At the Circle
LA 6-6349

Home Repair and Maintenance
Plumbing, electric, carpentry, Deadlocks Installed! Free Estimates. 524-7055 or 234-4194. tf

INCOME TAX SERVICE
In your home at your convenience. Guaranteed satisfaction, confidentiality, accuracy. Audit protection by TAX CORPORATION OF AMERICA. (Nation's first computerized tax service). For more information or early appointment, call
845-5949

ESSER PLUMBING CO.
Sales and Service.
• Water Heaters • Thermostats
• Stoppages Cleared
Service is Our Business
1554 SOLANO — 525-3163
For Day or Night Calls
Phone 525-3163 tf

B—Special Services

Joe's Home Service
Washers - Dryers - Ranges
Furnaces - Heaters
Water Heaters - Plumbing
HOME SERVICES
1197 Santa Fe, Albany
Telephone 525-9610 tf

EAST BAY ROOFING
Roofing of all types, gutter cleaning and repair. Free estimates. Licensed and insured.
FRANK, 524-794 tf

Oscar's Hauling Service
Since 1930 — Free Estimates
• Rubbish & Trash Hauling
• Basement, Attic
1041 Peralta Ave., Albany
527-2287 tf

FARNEL
CONSTRUCTION
General Contractors
Remodeling, alterations and new construction. Phone eves 526-0915 for free estimates.
License No. 282387 tf
Financing Available

ALBANY TELEVISION
Sales - Service
Factory trained — specializing in RCA, Zenith, and Motorola. Color B&W - Stereo.
"There's No Substitute for Know-How!!"
Phone 526-9177
1150 SOLANO tf

BROWN
Rubbish Hauling
234-4669
FREE ESTIMATES - INSURED tf

REMODELING SPECIALISTS
STATEWIDE GENERAL CONTRACTOR
Lic. 270341
ROOM ADDITIONS, BATHROOM & KITCHEN
Construction Associates
ALBANY SQUARE 524-1426

Your Ad
IN THIS
Public Services Directory
$1.90
COLUMN INCH

C—Automotive

TIRE RECAPPING
BRAKE RELINING
WHEEL BALANCING
WHEEL ALIGNMENT
MOTOR TUNEUP
ALBANY TIRE SERVICE
742 San Pablo Ave.
Albany
525-2427

Joe's Auto Glass
Safety Glass
Insurance Claims Welcome
Prompt Attention
636 San Pablo Ave.
524-5268

GENERAL GARDENING
Pruning, Trees Removed and topped. Lawns, clean-up. Maintenance Accounts. New lawns put in.
Call 526-3798

SEE TONY RINN
ALBANY RESIDENT & PLACE FOR 38 YEARS
new or used OLDSMOBILE AMERICAN MOTORS or HONDA at
Fidelity Motors
2600 Shatuuck Ave.
843-3704
Res. 525-0669

E—Home and Garden

Albany Window Cleaning and Repair Service
Window Cleaning and polishing — Wall washing
Residential and Commercial
234-6189
FREE ESTIMATES

Sewing Machine REPAIRS SAVE 20%
By Bringing the Sewing Machine Into Our Shop
• We Make Buttonholes and Belts
90 DAYS GUARANTEE ON ALL REPAIRS
HI-FASHION Sewing Machines
33 Years In Albany
Bankamericard — Master Charge
1275 Solano Ave.
Phone 525-3

LEGAL NOTICE

NOTICE TO CREDITORS
SUPERIOR COURT OF THE STATE OF CALIFORNIA FOR THE COUNTY OF ALAMEDA.
No. 197723
Estate of ALFRED LEO REICHERT, also known as ALFRED L. REICHERT, also known as ALFRED REICHERT, also known as A. L. REICHERT. Deceased.
NOTICE IS HEREBY GIVEN to the creditors of the above named decedent that all persons having claims against the said decedent are required to file them, with the necessary vouchers, in the office of the clerk of the above entitled court, or to present them, with the necessary vouchers, to the undersigned at the law office of STANLEY R. KENDALL, 1619 Shattuck Avenue, Berkeley, California, which is the place of business of the undersigned in all maters pertaining to the estate of said decedent, within four months after the first publication of this notice.
Dated January 16, 1974.
JANICE ANN REICHERT COCHRANE
Executrix of the Will of the above named decedent.
STANLEY R. KENDALL
Attorney at Law
1619 Shattuck Avenue
Berkeley, California
Telephone: 848-7363
Attorney for Executrix
1490A—Publish January 23, 30, Feb. 6, 13, 1974.

LEGAL NOTICE

NOTICE TO CREDITORS
SUPERIOR COURT OF THE STATE OF CALIFORNIA FOR THE COUNTY OF ALAMEDA.
No. 197772
Estate of MADGE BRYSON, Deceased.
NOTICE IS HEREBY GIVEN to the creditors of the above named decedent that all persons having claims against the said decedent, are required to file them, with the necessary vouchers, in the office of the clerk of the above entitled court, or to present them, with the necessary vouchers, to the undersigned at BANK OF AMERICA NATIONAL TRUST AND SAVINGS ASSOCIATION TRUST DEPARTMENT, 1200 Broadway, Oakland California 94612 which is the place of business of the undersigned in all matters pertaining to the estate of said decedent, within four months after the first publication of this notice.
Dated January 16, 1974.
BANK OF AMERICA, N.T. & S.A.
By Wilfred J. Heath
Executor of the Will of the above named decedent.
STANLEY R. KENDALL
Attorney at Law
1619 Shattuck Avenue
Berkeley, California
Telephone: 848-7363
Attorney for Executor
1491A—Publish January 23, 30, Feb. 6, 13, 1974.

LEGAL NOTICE

NOTICE OF TRUSTEE'S SALE OF REAL PROPERTY
Foreclosure No. 71-046
NOTICE is hereby given that on February 6, 1974, at the hour of 10:00 a.m., at the Court House, 12th and Fallon Streets, Oakland, California, STANLEY NICHOLS, as present Trustee, will sell at public auction to the highest bidder for cash in lawful money of the United States, the following described real property situated in the City of Albany, County of Alameda, State of California, and described as follows, to-wit:
Lot 5, and the Southeastern 21 feet, front and rear measurements, of Lot 4, Block "W", amended map of Regents Park, Filed December 27, 1905, Map Book 18, Page 38, Alameda County Records.
Commonly known as 1209 Kains Avenue, Albany, California.
SAID sale will be made to satisfy the obligations securing by and pursuant to the power to sale conferred in a certain Deed of Trust executed by CHARLES B. GRAHAM to STANLEY NICHOLS, as Trustee, for the benefit and security of JOHN BLACKLIDGE and VIRGINIA Y. BLACKLIDGE, husband and wife as joint tenants, as Beneficiary, dated June 15, 1973, and recorded as Instrument No. 73-88060 on June 28, 1973, in reel 3452, image 396, of Official Records in the office of the County Recorder of Alameda County, State of California.
THAT notice of breach of said obligation and election to sell said real property was recorded as Instrument No. 73-136070 on October 9, 1973, in reel 3528, image 45 of Official Records in the office of the County Recorder of Alameda County, State of California.
THAT said sale is made without covenant or warranty regarding title, possession or encumbrances, or as to insurability of title.
THE beneficiary or any other person or persons may purchase at said sale.
DATED this 9th day of January 1974.
By: STANLEY NICHOLS, Trustee
1487A—Publish January 16, 23, 30, 1974.

LEGAL NOTICE

FICTITIOUS BUSINESS NAME STATEMENT
Alameda Co. No. 09288
The following person is doing business as:
Gallagher Company, 1396 A Solano Ave., Albany 94706.
Ronald G. Gallagher, 5950 A Arlington Blvd., Richmond, Ca.
This business is conducted by: An individual.
Ronald G. Gallagher
Individual
CERTIFICATION
I hereby certify that the foregoing is a correct copy of the original on file in my office.
Dated: Jan. 21, 1974.
JACK G. BLUE,
County Clerk
C. M. Booker,
Deputy
1492A—Publish Jan. 30, Feb. 6, 13, 20, 1974.

LEGAL NOTICE

FICTITIOUS BUSINESS NAME STATEMENT
Alameda Co. No. 09332
The following person is doing business as:
TOPCO METALS, 521 Kains Avenue, Albany. Ca. 94706.
Jen Jiann-Chu Chen, 521 Kains Ave., No. 7, Albany, Ca. 94706.
This business is conducted by: An individual.
Jen Jiann-Chu Chen
Individual
CERTIFICATION
I hereby certify that the foregoing is a correct copy of of the original on file in my office.
Dated Jan. 28, 1974.
JACK G. BLUE,
County Clerk
C. M. Booker,
Deputy
1494A—Jublish January 30, Feb. 6, 13, 20, 1974.

FORT TEJON
Fort Tejon in Kern County became a station on the Butterfield Overland Mail Route in 1858.

FOREIGN VISITORS
Foreign visitors entering Mexico in 1972, reports the National Automobile Club, totaled 2.9 million.

LEGAL NOTICE

FICTITIOUS BUSINESS NAME STATEMENT
Alameda County No. 09306
The following person is doing business as:
THE LOGIC WORKS at ONE MENLO PLACE, BERKELEY, CA 94707.
Michael Issel, One Menlo Place, Berkeley CA 94707.
This business is conducted by: An Individual.
Michael Issel
Individual
CERTIFICATION
I hereby certify that the foregoing is a correct copy of the original on file in my office.
Dated Jan. 23, 1974.
JACK G. BLUE,
County Clerk
C. M. Booker,
Deputy
1493A—Publish January 30, February 6, 13, 20, 1974.

SCHOOL LUNCH MENU

MONDAY, FEBRUARY 4
Hamburger Rice Casserole
Buttered Vegetable
Cheese Sticks—Bread & Butter
Mixed Fruit

TUESDAY, FEBRUARY 5
Tacos — Green Salad
Mixed Vegetables
Peanut Butter Sandwich
Jello Cubes

WEDNESDAY, FEBRUARY 6
Sloppy Joes on Bun
French Fries
Cabbage Salad with Cottage Cheese
Diced Peaches

THURSDAY, FEBRUARY 7
Beans and Weiners
Lettuce Salad — Fruish Cup
Sliced Pickles — Corn Bread
Apple Sauce

FRIDAY, FEBRUARY 8
Fish Sticks
Baked Potato Cubes
Buttered Vegetables
Egg Sandwich — Fruited Jello

One-half pint of milk is served with all Albany School lunches. Lunch cards are $1.75 for 5 lunches, and milk cards are $2 for 20 half pints of milk for those who only wish to purchase milk at school. Lunch and milk cards are available at the school office.

Over $8 Million for UNICEF

Ten-year-old Theresa Navarro hands a check for $8,050,000, payable to the United Nations Children's Fund, to UN Secretary-General Kurt Waldheim. Theresa and her fellow students at New York's P.S. 173, Raphael Strauss (left) and Wendy Brumsey, joined millions of U.S. youngsters in the annual Trick or Treat collection for UNICEF last Halloween. Other contributions and income from the 1972 sale of greeting cards by thousands of volunteers brought the total raised by the U.S. Committee for UNICEF over the past 20 years to more than $83 million.

GIRLS to 10 Years
Dancing, stories and Fantasy of
ALADDIN'S LAMP
Saturdays 3:10 to 4 p.m.
The Dancing Girl
1178 Solano Ave. 525-0722

DO YOU LOVE TENNIS BUT HATE TRYING TO FIND A COURT?

Golden Gate Fields Tennis Center lies just at the edge of the Bay only minutes away. There are ten (10) championship courts awaiting you. For a minimum cost you can have courts at your disposal all of the time.

Until the end of February, Annual Calendar Memberships at nearby Golden Gate Fields will be available at the SPECIAL DISCOUNT PRICE of $90.00 for a single membership and $175.00 for a family membership.

For Groups, special Corporate rates are available upon request.

CALL TODAY:
TennisAmerica, Inc. 964-4800 or 526-5745

King Yen
RESTAURANT
Mandarin Chinese Cuisine
DAILY
11:30 a.m. to 3:00 p.m.
5:00 p.m. to 9:30 p.m.
Sundays 5 to 9:30 p.m.
Closed Wednesdays
2984 COLLEGE AVE.
½ Block South of Ashby
845-1286 BERKELEY

PHOTOCOPIES
EACH. . . . 5c
ALBANY OFFICE EQUIPMENT CO.
"The Only Business Equip. Co. in Town"
924 San Pablo Ave. 526-1959

A 15% ELECTRIC CUTBACK IS NOW AN URGENT NECESSITY.

The California Public Utilities Commission has concluded that the "overall fuel supply situation for California is not sufficient to meet foreseeable generating needs."
It therefore prohibited certain uses of electric energy and ordered PG&E and other electric utilities in the state to inform customers—business and industry as well as homes—of the urgent necessity to "devote full efforts to achieving a minimum 15% reduction in their normal use of electricity."
This is the second emergency measure the Commission has taken to deal with the energy crisis brought on by the shortage of oil to fuel electric generating plants. The already serious oil supply situation has been compounded by the Middle East oil embargo and Department of Defense preemption and diversion of fuel oil supplies destined for the civilian market, the Commission order stated.

How and where to cut back 15%. Use this chart to find where you and your family can cut back 15%.

Your PG&E bill shows you the total monthly kilowatthours (KWHRS) you use in your home.

PG&E Pacific Gas and Electric Company

SERVICE FROM	SERVICE TO	METER READINGS PRIOR	METER READINGS PRESENT	E-GAS TYPEWRITERS E-ELEC. WHEEL	CHARGES
12 4 1 474	1 4 1 474	204	346	1426	14.53
12 4 1 474	1 4 1 474	7340	7870	530E	12.16

Average Watt Size	Electric Appliances	Approximate Use in KWHRS*	Estimated Monthly Average in KWHRS*
4,474	WATER HEATER (quick recovery)	13 a Day	401
600	REFRIGERATOR-FREEZER (frostless 16 cu ft.)	6 a Day	179
440	FOOD FREEZER (frostless 15 cu ft.)	5 a Day	147
380	REFRIGERATOR-FREEZER (16 cu ft.)	4 a Day	121
4,350	CLOTHES DRYER	3 each Load	117
	LIGHTING (average residential customer)	3 a Day	100
341	FOOD FREEZER (15 cu ft.)	3 a Day	99
12,000	RANGE	1 each Meal	83
300	TELEVISION (color)	1/3rd an Hour	55
1,200	DISHWASHER	1 each Load	30
160	TELEVISION (black & white)	1/6th an Hour	29
1,196	FRYING PAN	1 an Hour	16
1,008	IRON (hand)	1 an Hour	12
109	RADIO-RECORD PLAYER (solid state sets use less)	1/10th an Hour	9
894	COFFEE MAKER	1 an Hour	9
512	WASHING MACHINE (automatic)	1/3rd each Load	9
1,448	DEEP FRYER	1 an Hour	7
2,000	RANGE (self-cleaning feature)	4 each Clean	4
630	VACUUM CLEANER	2/3rds an Hour	4
1,146	TOASTER	1 an Hour	3
445	WASTE DISPOSER	1/100th each Use	2
1,116	WAFFLE IRON	1 an Hour	2
381	HAIR DRYER	1/3rd an Hour	1
305	FLOOR POLISHER	1/3rd an Hour	1

*KWHRS stands for kilowatthours. Electric power is measured in watts, like gasoline is measured in gallons. All electric appliances and light bulbs are sized, or rated, in watts. Some time ago, someone took the Greek word "kilo" (meaning 1,000) and joined it to "watt." The term kilowatt is simply an easy way to say 1,000 watts. A kilowatthour, then, is 1,000 watts of power used for one hour. One kilowatthour will run a 100 watt light bulb for 10 hours.

The shortage could last through 1976
According to Commission estimates, the energy shortage may be between 10 and 20 per cent of normal usage for the years 1974, 1975 and 1976. So all of us must do our part.
Many businesses and homes already have reduced their electric use substantially. But the overall reduction achieved so far has not been enough to offset the fuel shortage.
If the 15% reduction is not achieved, additional mandatory measures affecting everybody will have to be ordered. The alternatives could be rotating brownouts with all the human hardships and economic difficulties involved.
The situation is serious. It is urgently necessary that you do your part in this crucial situation. And urge your friends and neighbors to do the same.
PG and E

HELP US HELP YOU.

SUPER STOP market
SUPER STOP MARKETS "where you are king"
747 SAN PABLO AVE., ALBANY
PHONE 525-5575
SPECIALS EFFECTIVE JANUARY 30th THRU FEB. 5th, 1974
VIENNA SAUSAGE Swift, 4 oz. 4 FOR $1
Wesson OIL 24-Oz. Bottle 75c
COFFEE MAXWELL HOUSE 2 LB. CAN $1.79 Add'l Reg. Price
Star-Kist TUNA Star Kist Chunk Style, ½ Tin 49c
CHUCK ROAST Lean Center Cuts $1.19 lb
TURBOT FILLETS Boneless Fresh Frozen 89c lb.
PORK SAUSAGE Pure Pork 1-Lb. Roll $1.19 lb.
SHORT RIBS Lean, Bake or BBQ 95c lb.
Giant Size Tide Detergent 20c in Pack Coupon 95¢
FRESH FRYERS Grade A, Whole Body 59c lb.
Ivory Liquid King Size Deal Pak 65¢
CATSUP Del Monte Tomato Reg. 45c Value 20 oz. Bottle 39c
LETTUCE Iceberg Large Solid Heads 2 FOR 39c
BREAD Langendorf 1-lb. Loaf 3 FOR 95c
CUCUMBERS Large Green 2 FOR 29c
APPLES Extra Fancy Washington Delicious Red or Gold 29c lb
DIET-RITE COLA 6-Pak, 16-oz. Returnable Bottle Reg 89c 69¢
SPINACH Large Fresh Bunches 2 FOR 39c
CELERY 2 FOR 39c Large Crisp Stalks
FLOUR Bonnie Hubbard 5-lb. Bag 75c
FROZEN FOODS
APPLE PIES Mrs. Smith's Deluxe 2-Lb., 14.-Oz. $1.25
Aunt Jemima BUTTERMILK WAFFLES, 9-Oz. 45¢
Enchilada ENTREE, Van de Kamp Chicken - Beef, 7½-Oz. 39¢
DELICATESSEN
Cottage Cheese Tuttles 49¢
BUTTER Dell Fresh 85¢
Jimmy Dean Sausage 12-Oz. 89¢

Obituaries

ELEANOR P. COLLINS

Eleanor Pierson Collins of Kensington, California, died of cancer January 3, 1974 at the Oak Ridge Convalescent Hospital in Oakland.

She is survived by her husband, Joseph O. Collins. Four sons: Richard Lapointe Collins, Baton Rouge, Louisiana; John Pierson Collins, San Pablo; James Kelsey Collins, Baumberg Germany; Robert Webster Collins, Kensington. Two brothers: John Clough Pierson, M.D., New York City; and Theodore (Ted) Pierson, a college dean residing in Phoenix, Arizona.

Her cremated remains, according to her wishes, will be buried in Beloit, Wisconsin, her birthplace, in the family burial plot.

A lifetime member of the American Dietetic Association, she had received her postgraduate diatetic training at Pennsylvania Hospital, Philadelphia, and her Masters Degree in Nutrition from the University of Iowa, Iowa City.

Special thanks are gratefully given to the many immediate neighbors, lifelong friends, and relatives whose prayers, encouraging words, acts, and gifts of love sustained her natural spirit of optimism, became her most valued sources of comfort and peace.

ALMEADY HILL

Private family services were held at the Ellis-Olson Mortuary, for Almeady Hill, a 50 year resident of Albany, who passed away January 12 in Richmond. Rev. A. Lloyd Horton officiated at the 1:30 p.m. service on Jan. 15.

Mrs. Hill, who was 77 years of age, was a native of Shawnee, Oklahoma. She was a member of the Gracemont Baptist Church of Albany.

Survivors include sons, William Hill of Mt. Ranch, California, Herbert H. Hill of San Pablo and Frank L. Hill of Yuba City, daughters Alma Hill of Pocatello, Idaho, Ruth E. Dowd of Pinole and Betty Janicki of Salinas. Also surviving are 15 grandchildren and 10 great grandchildren.

JOHN BROCKWELL RECTOR

John Brockwell Rector, whose wife has been with the Albany Unified School Systems for many years as the Albany High School Counselor's Secretary, passed away in Boulder Creek, Calif., on Sunday, January 13, 1974.

Mr. Rector had been employed with the American Brass and Copper Co. for 38 years and was at the time of his death, a sales manager for the company. A native of Richmond, Calif., and 60 years of age, he was a member of the Emeryville Industries.

He leaves his wife, Kathryn E., a daughter Joan Gilmour of Moraga, four grandchildren, Kathleen, Mark, David and Steven Gilmour, two sisters, Ruth Moranda of Ferndale and Dorothy Toffelson of Los Altos and a son-in-law, John H. Gilmour.

Funeral services were held Tuesday, January 15, 1974, at 1:30 p.m. at the Ellis-Olson Mortuary. Two close friends and business associates, John E. Engstrom and Curtis C. Carmichael officiated.

SAIMA MARIE AHOLA

Mrs. Saima Marie Ahola, who made her home in Albany for 10 years until recently, passed away in Napa, on January 8, 1973. She was 84 years of age and a native of Finland.

She was a member of Berkeley Lodge 21, U.F.K.B. & S., the Finnish Lutheran Church of the Cross in Berkeley and very active in their Ladies Aid.

Funeral services were held at the Ellis-Olson Moruary, January 11, 1974 at 1:30 p.m. and were conducted by Pastor Walter Werronen, Pastor Toivo Harjunpaa and the U.F.K.B. & S. Lodge 21 of Berkeley.

Survivors include four daughters, Gladys D. Hulmer of Napa, Dorothy B. Dallal of San Carlos, Lillian G. Longaker of Sunnyvale and Eunice M. Jalo of Napa, a sister Emma Johnson of Minnesota, along with 22 grandchildren, 10 great grandchildren and many nieces and nephews in Michigan, Minnesota, Florida, Calif. and Finland.

Memorials in her memory to the Lutheran Church of the Cross,, 1390 Rose St., Berkeley 94702, or the First Lutheran Church, Putnam St., Wakefield, Michigan 49968, will be appreciated.

RICHARD J. GEACH

Richard J. Geach, a longtime resident of Albany, passed away in an Oakland hospital on January 19. He was a native of Ausel, Cornwall, England, and resided at 928 Ramona Avenue with his wife, Anna R. Geach. He is also survived by a daughter, Dorothy Anne LeRoy of Redding; two sisters, Elsie Jones of England and Beatrice Chambers of San Leandro and one grandchild, Carla Grantham of Redding. Mr. Geach was a retired Civil Service employee and a member of its Chapter 40 of Oakland. Funeral services were held at the Ellis-Olson Mortuary on January 22, conducted by Rev. Robert Rentner of the Grace Lutheran Church of El Cerrito.

EDITH V. JOHNSON

Edith V. Johnson, a former resident of Albany, passed away on January 21 in a Roseville hospital. She was a native of Neosho, Missouri, aged 87 years. Her survivors include four daughters, Evelyn Culbertson of Citrus Heights; Beulah Wright of Riddle, Oregon; Helen Lyle of Oakland and Betty Polvorosa of San Leandro. Mrs. Johnson was a longtime member of the Albany First Baptist Church. Funeral services were held at the Ellis-Olson Mortuary on Thursday, January 24, conducted by Rev. Marshall P. Luckey.

HAZEL B. WALLACE

Hazel B. Wallace, a 41 year resident of Albany, pased away on January 21 in the Albany Hospital. She was a native of Summerside, Prince Edward Isle, and resided at 836 Santa Fe Avenue. She is survived by her husband, Elwood Wallace; a son, David E. Wallace of Albany; brothers, Harry D. Boates of Santa Cruz, Arthur R. Boates of Mill Valley; sister, Mrs. Irene Hobson of Albany; grandchildren Cynthia W. Fry and Robert G. Smith; and daughter-in-law Mary G. Wallace. Mrs. Wallace was a charter member of the Berkeley Park Chapel Community Church of Kensington; charter member of Albany Chapter 550, O.E.S.; Charter member of Fidelis Shrine 60, O.W.S.J. and a former member of the Ladies Auxiliary Carpenters Union Local 36 of Oakland. Private family services were held at the Ellis-Olson Mortuary on Thursday, January 24, with Ms. Katherine Jarvis, Unity Reader, officiating.

Family is requesting Memorials in her memory to Clifford E. Lee Cancer Fund, O.E.S., or Chapter of your choice.

ERNEST J. NORA

A Catholic Blessing was held on Wednesday, January 23 at the Ellis-Olson Mortuary for Ernest J. Nora, who passed away after a lengthy illness on January 21, in a San Pablo Convalescent hospital. He was 65 years of age, a native of Angels Camp, Calif., and had resided in Albany for many years. He is survived by a sister, Mrs. Mary Ruffino of Sonora and a brother, John Nora of Albany; nieces and nephews, Betty Buechel of El Cerrito; Robert J. Nora of Albany; Gladys Hanna of Dixon; Stanley Ruffino of Stockton, Elaine Holm of Sonora and Nadine Fowler of Yuba City and two grandnieces Cheryl and Susan Buechel and a grandnephew Robert Nora Jr.

ZAKIAH FAHMIE

Zakiah Fahmie passed away on January 13 in a Fresno hospital. She was a resident of Richmond, aged 90 years, and was a native of Damascus, Syria. She was a member of the St. Nicholas Syrian Orthodox Church of San Francisco. She is survived by the following children; Mary Sheehan of Oakland, Thomas Fahmie of Richmond Annex, Elias Fahmie of Fresno, Michael Fahmie of Albany, Joseph Fahmie of El Cerrito, Wanda Hearn of El Cerrito, Joan Sanders of Fresno, Leo Fahmie of Los Angeles, Sadie Fahmie of Fresno, Albert Fahmie of Albany and the late James Fahmie. She also leaves 24 grandchildren and 27 great grandchildren. Recitation of the Rosary was held on January 15, at the Ellis-Olson Mortuary. A Mass of Christian Burial was celebrated the following morning at St. John the Baptist Catholic Church with Burial at St. Joseph's Cemetery, San Pablo.

XEROX COPIES
10c per copy
Quantity Rates Available
WHILE YOU WAIT
GERSH PHOTO
1747 Solano Ave.
Berkeley 526-0775

ARMENIAN FOOD
SHISH-KEBAB
Marinated with special care, made of Ground Lamb or Chunks of Lamb.
$3.95
Includes 2 kinds of PILAF, Salad and French Roll.
Children's Plate . . . $2.10
WEDS.-THURS.
SPECIALS
• Lamb Shank $3.50
• Stuffed Pepper $2.50
Complimentary Glass of Wine With Dinner Order
ARMENIAN VILLAGE
1593 Solano Ave.
Phone 524-7838

The Tile Shop
1595 Solano Avenue, Berkeley
Phone 525-4312
"Ceramic Tile For Your Every Need"
We offer a complete selection of unusually beautiful ceramic tile from all over the world. They include glazed floor and wall tiles, quarry and paver ties, glass and porcelain mosaics, and many others.
We have all the materials necessary for installation, maintenance, or repair as well as free professional advice and loan of tools. Please come by and browse.

Double Header, East Bay League
SOCCER
EVERY SUNDAY
12:30 & 2:15 p.m.
10:30 a.m. Alliance Division
AMATLAN (Oakland) vs. MICHOACAN (Oakland)
SECOND DIVISION
12:30 p.m. — Albany vs. Oakland Latinos
FIRST DIVISION
2:15 p.m. -- El Cerrito vs. Amatlan
COUGAR FIELD ALBANY
PARK IN EL CERRITO PLAZA
FOR INFORMATION, 549-1414
Adults $1, Students & Sr. Cit.'s 50¢
Under 12, 25¢ -- Under 6, Free!

Masons Install Jack Sargent As Worshipful Master

Jack Sargent was installed as Worshipful Master of Albany Lodge 686 F. & A.M. early last month at the lodge's thirteenth annual installation, at the Albany Masonic Temple in Albany.

Roland R. Grisham, Past Master, was the installing officer assisted by George H. Eichner, Jr., Past Master as installing chaplain and George T. Wendover, Past Master, as master of ceremonies.

Serving the 1974 year with Sargent are Charles D. Finley, Senior Warden; Charles L. Moore, Treasurer; Fred W. Woodward, Secretary; Harold D. Chester, Past Master. Chaplain; and Elwood Wallace, Past Master, Senior Deacon.

Also, Dr. Stanley J. Richeal, Junior Deacon; Crawford S. Norman, Marshal; Ransome Hall, Senior Steward; John C. Forcum, Junior Steward and Robert G. Carmen as Tiler.

SHARE THE ROAD

Never hog the road. Share it with your fellow motorists, advises the National Automobile Club, for the sake of survival.

Poetry Contest

Local California poets are invited to participate in the Forty-Eighth Annual Poets' Dinner Contest. Two poems may be submitted by each contestant. Entries must be anonymous, and must be postmarked no later than February 1, 1974. Poems must be original and unpublished, and may not exceed 32 lines. One grand prize will be given, as well as separate prizets in the following classifications: Free Verse; Humorous; Ballad; Lyric; Sonnet; and Haiku (group of three).

Since poems must be submitted anonymously, winners must be present when poems are read at the Annual Poets' Dinner, on March 9, 1974, at the Berkeley City Club, 3215 Durant Avenue, Berkeley, in order to acknowledge authorship and receive their awards. Contest rules, including dinner reservation forms, may be obtained by sending a stamped, self-addressed envelope to Contest Chairman Colleen Bare, 2502 Dorrington Ct., Modesto, Ca. 95350.

Red Cross Sponsors Fitness Class

A free nutrition and physical fitness class designed for Spanish speaking mothers will start at the Berkeley Red Cross, 2116 Allston Way, Berkeley on Friday, January 25, 1974.

Classes will meet from 3 to 4 p.m. on Fridays over a period of six weeks. Instructions will be given in English with supplemental printed material in Spanish.

The course will cover healthful eating habits and exercises for the whole family. Baby sitting will be avaiable during class meetings.

Advance registration is requested and may be made by phoning the American Red Cross, Berkeley Chapter 845-1430.

Exercise instructors will be Ani Amarayo and Nancy Rose Denise Duvall will give information on healthful eating.

EARLY HISTORY

For the purpose of getting some seal meat, points out the National Automobile Club, Sir Francis Drake landed on northern California's Farallon Islands in 1579.

LOSE WEIGHT WITH NEW SHAPE TABLETS and HYDREX WATER PILLS at
ALBANY PHARMACY
847 San Pablo Ave., Albany

Are You Moving . . .
Planning To Clean House . . .
Having a Garage SALE?

Then it's time to round up the unwanted items and sell them through the . . .
ALBANY TIMES CLASSIFIEDS
GO CLASSIFIED FOR THE ACTION YOU WANT
20 words only $1.50 (7c Per Word Over)
Bring in your ad and a check to cover it
. . . or mail to the
ALBANY TIMES
1240 Solano Ave.
Albany, Ca. 94706

Clubs and Organizations

ALBANY EASTERN STAR

Albany Chapter No. 550 Orhold a stated meeting on February 1 at 8 p.m. at Albany Temder of the Eastern Star will ple, 533 San Pablo Avenue, Albany. Members and visitors are invited to attend.

NORTHBRAE WOMAN'S CLUB

The Literature Section will meet Monday, February 4 at 10:30 a.m. Mrs Charles V. Fowler will ... "Biography of Henry David Thoreau, U.S. Naturalist and Writer." Mrs. John H. Beers will present original poetry, "Old and New." The Cara Section will be after lunch at 12:30. All members are welcome.

AUTO FACTS

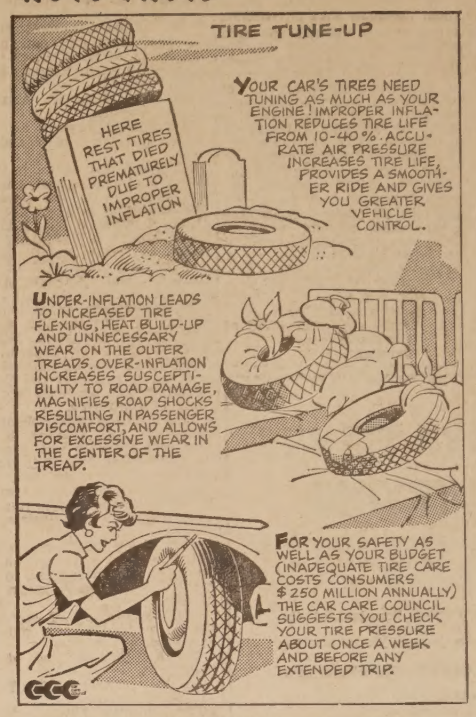

Renters Eligible For Tax Credit

Most Californians who rent their place of residence during 1973 will be eligible for a state refund or a credit against their California Personal Income Tax liability, according to Morgan Dowling, Manager of the Oakland District Office of the Franchise Tax Board.

For 1973 and subsequent years, California will allow a refundable credit to qualified renters ranging from $25 to $[illegible] depending on the individual's adjusted gross income. The credit is refundable even if the renter does not have a State income tax liability, Dowling said.

To claim the credit, it is necessary to file a form 540 California personal income tax return. Exact instructions on how to claim the credit may be found on page 2 of the California personal income tax instruction booklet. Persons who do not receive an instruction booklet by mail, may obtain it free from most banks and post offices or from the local Franchise Tax Board District Office at 1916 Boardway.

Additional renter's credit general filing information can be obtained by phoning (916) 464-0540, Dowling said.

Happy Holiday

As holiday time approaches for us there's lots of fuss and excitement — selecting and wrapping presents, preparing those heavy holiday foods, getting your body in tiptop holiday shape, and of course, being able to enjoy all the fun yourself! One result of all the excitement is pre-holiday indigestion caused not only by over-eating (or some anxiety over-tasting), but by all the emotional stress, too. A good way to keep your stomach in check when the holidays finally do arrive — keep some Di-Gel antacid anti-gas tablets or liquid on hand. Don't let indigestion spoil your fun before it even starts.

JAY VEE
TAB FRESCA
6-Pack, 16-oz. Dep. Bottles
69c
12 PACK CAN BEER SALE
HAMM'S 12-Pack, 12-oz. Cans 2.19
PABST 12-Pack, 12-oz. Cans 2.25
FALSTAFF 12-Pack, 12-oz. Cans 2.29
LUCKY 12-Pack, 12-oz. Cans 2.29
Villa Royal, 80 Proof GIN or VODKA 6.79 Half Gal.
Jay Vee, Case of 12—$17.88 CHAMPAGNE Pink Champagne Or Cold Duck 1.49 5th
Great with Chinese Food! BELFAST SPARKLING CIDER 2 FOR 69c
Box of 4 PRES-TO-LOGS 89c
24-oz. Bottles SEVEN-UP 6 FOR $1
BOCK BEER IS HERE! 6-Pack, 12-oz. Cans PABST BOCK LUCKY BOCK 1.25
TABBY TREAT Original Banquet CAT FOOD 6½oz. Cans 4 FOR 59c
ICE CUBES
MONEY ORDERS
JAY VEE LIQUORS
Prices Effective Wed., Jan. 30th thru Sunday, Feb. 3rd
In Case of Error the Lowest Consumer Price Will Prevail
BERKELEY 1316 University Ave.
SAN PABLO 13112 San Pablo Ave. Ralph's Center
EL CERRITO 10400 San Pablo Ave. 10560 San Pablo Ave. Jay Vee Center
ALBANY 759 San Pablo Ave.
EL SOBRANTE 3574 Dam Road Fry's Shopping Center
HAYWARD 1145 W. Tennyson Rd. Fry's Shopping Center

Band Boosters Fish Fry

This Friday, February 8, is the Albany High Band Boosters Fish Fry, featuring a tasty fish dinner served from 5:30 to 7:30 p.m. at the Veterans Memorial Hall in Albany. Patrons will be served by students from the Music Department of AHS and serenaded during dinner by the AHS Jazz Band under the direction of Mr. Ernest Douglas.

A tradition of many years, the Fish Fry offers the community a dinner of fish filets, rice pilaf, cole slaw, french bread, cupcakes, and milk or coffee for $1.75.

A system of Citizens Band radio communications between the kitchens, the delivery staff, and the dining room at the Veterans Hall will assure the diners a fresh, hot meal to eat there or take home from a special Take-Out window. Among the men of the Band Boosters who will be frying up a storm of delicious filets will be Albany Superintendent of Schools Charles Culley, who promises his efforts at the fry station will be notable, or at least notorious!

Co-directors Mrs. Thomas Shaw and Mrs. Gene Helwig and Booster President Chris van Eckhardt hope that the annual fund-raiser for Albany music students will again support such activities as music scholarships, Cazadero Music Camp camperships, and Music Festival entry fees, as well as buy additional string instruments & band award patches, just to list a few. The public is invited and encouraged to meet 'n' eat!

SUNDOWN TIME

To the smart driver, points out the National Automobile Club, sundown time is slowdown time.

Little League Seeking Sponsors

The Albany Little League is contacting its sponsors seeking renewal for the coming 1974 baseball season, according to Ken Chainness, newly elected league president.

Chainness also stated that new sponsors are being sought to replace thise who have moved or have gone out of business.

Sponsor's fees are $15 per boy or $200 per team. All donations are tax deductible.

The Little League provides organized baseball for more than 350 Albany youths between the ages of eight to eighteen. Each boy who signs up with the league is assigned to a team.

Merchants or individuals interested in sponsoring a team may write to Albany Little League, Inc., P.O. Box 6003, Albany 94706, or phone 526-1311.

Second Sopranos And Altos Wanted

Women singers in the Albany-Thousand Oaks area are particularly invited to join Suburban-Aires Chapter, Sweet Adelines, Inc., now planning its annual spring show, "Disney on Parade," to be presented Saturday, April 27, under the direction of Marian Caruso. Second sopranos and altos are needed, and experience in choral singing in school or church choir is most helpful.

Rehearsals are held Wednesdays, 7:30 p.m., at St. Patrick's Episcopal Church, Everett and Potrero, El Cerrito. Membership in the group offers an opportunity to participate in all facets of show production.

Singers may call Marian Caruso at 222-2480.

SHOP AT HOME

Senior Citizens' Special Bus Fare Will Continue

The special 10 cent bus fare for senior citizens will continue, under action taken by the East Bay Transit board of directors this week.

The board voted to extend the fare subject to periodic review. Under the plan, which went into effect January 1, 1970, people 65 and older may ride East Bay lines for 10 cents between 9 a.m. and 4 p.m. and between 7 p.m. and 3 a.m. weekdays, plus all day on weekends and certain holidays.

Riders must have Medicare cards or special AC Transit ID cards.

Eligible senior citizens—about 10 per cent of Alameda County's population —can ride from Hayward to El Sobrante for a dime since zone charges are not applied.

YOUNG DRIVERS

Though representing only 22 per cent of all licensed drivers in the U.S., under 25 year old drivers were involved in more than one-third of traffic accidents resulting in death or injury, according to a report from The Travelers Insurance Com-

Italian Dressing Wishbone 8-oz. Glass SUPER SAVER 33¢

Ripe Olives SW Extra Large Pitted—6-oz. 39¢

Tomatoes Gardenside 28-oz. Can EXTRA VALUE 25¢

Meat Pies Swanson, Frozen 8-oz. Size EXTRA VALUE 29¢

Butter Lucerne, Grade AA 1-lb. Cubes 79¢

Apple Juice Town House 32-oz. Glass SUPER SAVER 39¢

Preserves Shasta, Strawberry 48-oz. Jar SUPER SAVER $1.19

Crushed Wheat Bread Skylark 1½-lb. Loaf EXTRA VALUE 35¢

Peanut Butter Laura Scudder's Old Fashioned 16-oz. EXTRA VALUE 69¢

Margarine Mazola Corn Oil 1-lb. Cubes SUPER SAVER 46¢

Fried Chicken Banquet, Frozen Just Heat & Serve 2-lb. SUPER SAVER $1.89

Coffee Safeway Brand Pre-ground 2 Lb. Bag $1.57

Large Eggs Grade AA Cream O' The Crop Doz. 79¢

Hydrox Cookies Sunshine 20-oz. Package SUPER SAVER 49¢

Sandwich Bags Glad 150 Count SUPER SAVER 49¢

Dog Food ALPO, Beef Chunks 14½-oz. Can SUPER SAVER 31¢

SAFEWAY HAS MORE FOR YOU!

Birds Eye Frozen Foods
Birds Eye Peas Grade A—10-oz. 26¢
SS Onions in Cream Sauce Birds Eye—9-oz. 39¢
SS Sweet Potatoes With Brown Sugar Glaze Birds Eye—10-oz. 39¢
SS Birds Eye Cool Whip 9-oz. 55¢
Orange Plus Birds Eye Concentrate—12-oz. 59¢

Frozen Vegetables Birds Eye International—10-oz. 49¢

Liquor & Wine
Scot's Lion Scotch Whisky, 80 Proof—5th $3.99
Ancient Age Bourbon Whiskey, 86 Proof—5th $5.39
Stanton's Gin 80 Proof—5th (Gilbey's, 80 Proof—5th $4.49) $2.99
Mt. Rhine Wine Almaden—5th (½ Gallon $3.18) $1.59
Paul Masson Burgundy Wine—5th $1.99
La Mesa Vin Rose ½ Gallon $1.79
Australian Pearl Wines Barossa Valley—26-oz. $1.99
(Liquor Available at Stores Marked L Only)

Lipton Tea Black, Bags 48 Count SS 59¢

Health & Beauty Aids
Sucrets Lozenges Antiseptic—24 Count 79¢
Epsom Salts Gold Crest—5-lb. Box 60¢
Gillette Super Stainless Blades—15 Count $1.59
Ultra Ban 5000 Aerosol Deodorant—12-oz. 99¢
Lemon Up Shampoo 10-oz. $1.10
Head & Shoulders Shampoo SS 2½-oz. Tube 93¢

COLDBROOK WHISKEY EXTRA VALUE American Blended 80 Proof Quart Bottle $3.99

Lysol Spray Disinfectant 14-oz. SS $1.29

Wexford Crystal Start Your Set Now! Featured This Week 12-oz. Beverage Glass . . . ONLY 39¢

Cold Power Detergent 49-oz. Pkg. SS 72¢ (Using Cold Water Helps Conserve Energy)

Household Helpers
Handi-Wrap 200 Square Feet (Kitchen Craft Wrap—200 Sq. Ft. 49¢) 87¢
Dixie Cups 3-oz. Bathroom Refill—100 Count (200 Count $1.13) 67¢
SS Oven Cleaner Easy Off—8-oz. 75¢
Scouring Cleanser White Magic—14-oz. 16¢
Spray-N-Wash Pre Wash Stain Remover—16-oz. 99¢

RUG CLEANER Woolite, Spray Foam $1.29

Quick Oats Safeway 18-oz. 33¢
Crisco Oil All Purpose 48-oz. $1.35

Soup Mixes Golden Grain 2 Pack 29¢
Diet Sodas Cragmont 12-oz. Can 10¢

Home & Family Needs
Brownie Mix Supreme Betty Crocker—23-oz. 80¢
Homestyle Bread Sliced—1½-lb. (Sourdough—1½-lb. 49¢) 42¢
Welch's Grape Jelly 18-oz. $1.03
Nu-made Mayonnaise 12-oz. 75¢
Girard's Dressing Champagne—10-oz. (Caesar—10-oz. 67¢) 57¢
Hawaiian Punch Liquid Concentrate—16-oz. (32-oz. 78¢) 55¢
Vienna Sausage American—6-oz. 39¢
Chun King Soy Sauce 5-oz. (16-oz. 69¢) 29¢
Chow Mein Chun King Dinner Pack—42-oz. $1.25
Walter Kendall 5's Dog Biscuits—26-oz. 49¢ (Kibbled Dog Food—20-lb. $3.99)

Beverage Suggestions
Canterbury Tea Black—48 Count Bags (100 Count 92¢) 55¢
Folger's Coffee Crystals Instant—10-oz. (6-oz. $1.38) $1.52
Safeway Instant Coffee—10-oz. $1.37
SS Coffee Creamer Carnation Coffee Mate—16-oz. 89¢
Edwards Coffee Rich in Colombian Coffees—2-lb. (1-lb. 97¢) $1.69
Folger's Coffee Ground—2-lb. (1-lb. 99¢) $1.79
Folger's Coffee Ground—3-lb. (Edwards—3-lb. $2.59) $2.75

Golden Bananas Green Tipped Golden Ripe Lb. 13¢

Fresh Asparagus New Crop Large Size Lb. 69¢

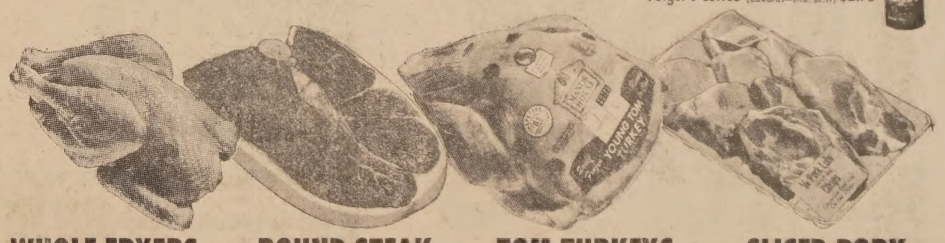

WHOLE FRYERS Manor House Flash Frozen USDA Grade A—Lb. 47¢

ROUND STEAK Full Cut, Bone In USDA Choice Grade Beef—Lb. $1.38

TOM TURKEYS Manor House Flash Frozen USDA Grade A—Lb. 58¢

SLICED PORK ¼ Loin Cut Into Pork Chops—Lb. $1.09

Mandarin Oranges Temple Brand 4 Lbs. $1
Head Lettuce Iceberg Variety 4 for 88¢
Green Bell Peppers Large Size—Lb. 39¢

Pineapple LARGE SIZE Jet Fresh From Hawaii EACH 79¢

Extra Fancy Rhubarb Hot House—Lb. 49¢
Radishes AND GREEN ONIONS 2 Bunches 29¢
Green Cabbage New Crop, Solid Heads—Lb. 12¢
Cucumbers Large Size 2 for 39¢
Navel Oranges Sunkist, Large Size 5 Lbs. 99¢
Crisp Celery Green Stalks, Large 24 Size—Each 29¢
Clip Top Carrots Many Uses 2 Lbs. 29¢

Safeway Franks or Dubuque, All Meat, 1-lb. Package 89¢
Sliced Beef Liver Great With Bacon & Onions—Lb. 99¢

Pork Spareribs From Small, Tender Porkers—Lb. 99¢
Chuck Roast Blade Cut USDA Choice Grade—Lb. 94¢

Halibut Roasts Pacific—Lb. $1.39
Sole Fillets Captain's Choice Pre-coated, Bulk—Lb. $1.21
Italian Sausage Regular or Hot, Bulk—Lb. $1.69
Turkey Breasts Steaks, Boneless—Lb. $2.39
Ground Beef Regular Grind Juicy & Flavorful—Lb. 99¢
Porterhouse or T-Bone Steaks USDA Choice Grade—Lb. $2.19
Top Sirloin Steaks USDA Choice Grade Boneless—Lb. $2.14
Chuck Steaks Regular, USDA Choice Grade—Lb. $1.19

SAFEWAY MEATS...BEST!
Ground Turkey Juicy Thigh Meat—Lb. 89¢
Game Hens Cornish, Manor House Flash Frozen, 20-oz.—Each 99¢
Beef Plus T.M. Reg., Beef Patty Mix Use Same as Ground Beef—Lb. 79¢
Turkeys 10-16 Lb. Sizes, Honeysuckle Basted Swift Butterball, Norbest—Lb. 69¢

Veal Patties Italian Style—Lb. $1.48
Chuck Roasts 7 Bone, USDA Choice—Lb. $1.09
Crossrib Roasts Boneless USDA Choice Grade—Lb. $1.59
Smoked Hams Pieces for Baking—Lb. $1.09
Sliced Bacon Platter Style—Lb. $1.21
Canned Hams Dubuque or Safeway Brand, 5 lb.—Each $7.99
Fried Halibut Van De Kamp, 8-oz.—Each $1.09
Shrimp Creole Captain's Choice, 8-oz.—Each 69¢

Items & prices in this ad available January 30, 1974 thru February 5, 1974 at the following Safeway Stores: (L) 1500 Solano Ave.

Since we're neighbors let's be friends
DISCOUNT with a DIFFERENCE SAFEWAY

TV Review

"Famous Classic Tales" Children's Programming At Its Best

The rescue of Alan Breck gives David Balfour a fellow-conspirator to help him escape his confinement aboard ship in Robert Louis Stevenson's adventurous "Kidnapped" on "Family Classics Theatre."

The most outstanding literary classics of all time came to the television screen this season when "The Fun Group" at General Mills, in association with The CBS Television Network, brought us the series of "Famous Classic Tales," eleven animated adventures into the swashbuckling, rib-tickling days of yesteryear.

"Famous Classic Tales" has given renewed impetus to the belief that children's programming can be as educational as it is entertaining. In this series of family classics we met up with the fascinating "Count of Monte Cristo," rode with "Robin Hood" and "The Three Musketeers," set sail with "Robinson Crusoe," and broke bread with Long John Silver on "Treasure Island."

General Mills is responsible for having assembled the finest animators and production techniques to upgrade this adventure series for today's children. The lineup of distinguished authors includes Robert Louis Stevenson, Alexandre Dumas, Mark Twain, Jules Verne and Charles Dickens. The goal: quality children's programming that is educational, yet highly entertaining.

We hope General Mills and The CBS Television Network choose to keep "Famous Classic Tales" around for a long time to come.

HERE IS THE MAN

To see for all your family insurance needs.

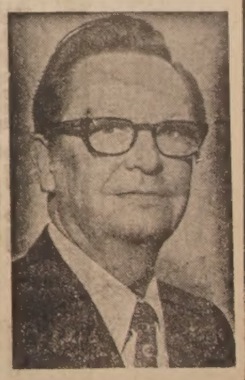

HANK PERALA
1110 Solano Ave.
ALBANY
PHONE
526-4961

STATE FARM INSURANCE COMPANIES
Home Offices:
Bloomington, Illinois

PARK and SHOP

COMPLETE SELECTION--- U.S.D.A. CHOICE MEATS---LIQUORS

Enjoy Low Food Prices ...Week In-Week Out

SUPER LOW, LOW PRICES!

JELL-O 25c Value Family Size Pkg. All Popular Flavors — 6-OZ. PKG. 5 FOR 99¢

SUPER LOW, LOW PRICES!

TUNA Bumble Bee Chunk Style 55c Value ½ Tin — TIN 45¢

SUPER LOW, LOW PRICES!

DINNERS Swanson Frozen Meat Loaf, Salisbury Steak, Chop. Sirloin. 69c Value — PKG. 49¢

SUPER LOW, LOW PRICES!

COFFEE HILLS — 2-lb. TIN $1.69 (Additional Tin $1.79)

PARK and SHOP Food Markets

U.S.D.A. CHOICE STEER BEEF

CHUCK ROAST

FAMOUS PARK AND SHOP TRIM FOR EXTRA VALUE!

USDA CHOICE — lb. 99¢

SUPER LOW PRICES!

LARGE GRADE AA **EGGS** Olympian or Sylvester Fresh — Doz. 75¢ (NULAID LARGE GRADE AA, Doz. 79c)

SUPER LOW PRICES!

COOKIES Mama's 55c Value Angel Creme Sandwich. 12 Oz. Pkg. — 2 PKGS. 89¢

SAUSAGE PATTIES	Tennessee Pride 12-oz. Pkg.	$1.05	BEEF LIVER	Fresh, Sliced	lb. $1.19
COUNTRY SAUSAGE	Tennessee Pride 1-lb. Roll	$1.29	BRAUNSCHWEIGER	Dubuque 12-oz. Chunk	69¢
DINNER FRANKS	Dubuque Beef	lb. 99¢	DANISH HAM	Dak Sliced 4-oz. Pkg.	79¢

GROUND BEEF Freshly Ground So Good So Many Ways — lb. 99¢

HEN TURKEYS Young U.S.D.A. 'A' Grade — lb. 59¢

CANNED HAMS Bar-S — 3 Lb. Tin $4.29

MARKET STEAKS U.S.D.A. Choice Steer Beef Tender Aged — lb. $2.49

BUFFET HAMS Dubuque Royal Petite — lb. $1.98

DUCKLINGS Young Poppy Brand U.S.D.A. 'A' Grade — lb. 89¢

FRESH LEG OF PORK

Best Eastern Porkers Shank, Butt or Whole — lb. 89¢

Del Monte SALE!

CATSUP Del Monte Tomato 29c Value — 14-OZ. BTLE. 23¢

BEANS Del Monte French Cut 33c Value 303 Tin — 4 FOR 99¢

CORN Del Monte Whole Kernel or Cream Style 29c Value 303 TIN — 4 FOR 89¢

SAUCE Del Monte Tomato 12c Value Buffet Tin TIN — 10 FOR 99¢

LOW, LOW PRICES!

CIGARETTES Lark King Size $3.39 Carton — CARTON $3.17

DETERGENT Sweetheart Lime Liquid 49c Value 22-oz. Btle. — BTLE. 39¢

NOODLES Golden Grain Fine, Wide, Medium 45c Value 12-oz. Pkg. — PKG. 39¢

RICE Success Enriched 8-oz. Pkg. 45c Value — PKG. 39¢

FROZEN FOOD FESTIVAL

POTATOES	Ore-Ida Hash Brown 29c Value Pkg.	4 For 99¢	Green Giant Specials!		
WAFFLES	Aunt Jemima Buttermilk 53c Value Pkg.	PKG. 47¢	RICE MEDLEY	42c Value 12 Oz. Pkg.	3 For $1
BREAKFAST	Swanson 53c Value. Eggs, Sausage, Toast, Pancakes	PKG. 47¢	RICE PILLAF	42c Value 12 Oz. Pkg.	3 For $1
ORANGE PLUS	Birdseye 35c Value 6 Oz. Tin	TIN 27¢	RICE VERDI	42c Value 12 Oz. Pkg.	3 For $1

fresher by far produce

POTATOES

U.S. No. 1 Oregon Russets — 10 lb. cello bag 79¢

GRAPEFRUIT	Large Size Arizona	8 Lb. Cello Bag	79¢
BELL PEPPERS	Right Size For Stuffing	lb.	25¢
GREEN BEANS	Fresh Improved Kentucky Wonders	lb.	39¢
CUCUMBERS	Fresh, Long, Green	2 for	29¢
FRESH CABBAGE	Firm Heads	lb.	10¢
SQUASH	Fresh Cut Banana	lb.	12¢

BANANAS

Golden Ripe DOLE OR CHIQUITA BRAND — lb. 13¢

SUPER LOW DAIRY PRICES!

BUTTER	Olympian or Sylvester Grade A 1st Quality Cubes	lb. 74¢			
COTTAGE CHEESE	Challenge Quart 91c	PINT 49¢	YOGURT	Challenge	HALF PINT 25¢
HALF & HALF	Challenge	PINT 38¢	WHIPPING CREAM	Challenge	HALF PINT 47¢

LOW, LOW PRICES!

CAT FOOD	Kal Can 24c Value Bits of Beef, MPS with Bacon, Beef with Kidney, Chicken, Turkey 6½ Oz. Tin	Tin 7 FOR $1	CAT LITTER	Jonny 79c Value	10 Lb. BAG 69¢
CONCENTRATE	Hawaiian Punch $1.21 Value	Quart 69¢	TOOTHPASTE	Crest 15c Off Deal 98c Value	TUBE 67¢
CRACKERS	N.B.C. Sugar Honey Graham 55c Value Lb. Pkg.	49¢	TREATS	N.B.C. Cinnamon Graham	1 Lb. PKG. 49¢

PARK and SHOP Food Markets

BLUE CHIP STAMPS

The Friendliest Stores in Town!

1850 SOLANO AVENUE, BERKELEY — 2655 TELEGRAPH AVENUE BERKELEY

Prices Effective 7 Full Days Through Tuesday, February 5, 1974

USDA FOOD STAMP COUPONS GLADLY ACCEPTED